

Chaplin-Avenue CLC

Eglinton Crosstown LRT

July 7, 2021

Chaplin Station

CHAPLIN STATION UPDATE

Activity	Location	Approx. Date & Duration	What to Expect
Tertiary Entrance Construction Architectural and mechanical electrical works	South side of Eglinton Ave, east of Chaplin Cres and adjacent Toronto Fire Station 135	Underway into summer 2021	<ul style="list-style-type: none"> • Periodic noise and vibration from chipping of concrete and hardened material • Noise from construction activity, such as use of cranes and trucks • Closure of the Chaplin-Russell Hill laneway behind the Tertiary Entrance to late-July 2021
Main Entrance Construction Signaling and mechanical electrical works, forming and waterproofing	North side of Eglinton Ave between Chaplin Cres and Gilgorm Rd	Underway into fall 2021	
Station Box Construction Ceiling construction, track and OCS installations, M&E works	Beneath Eglinton Ave	Underway into fall 2021	
Secondary Entrance Construction Concrete works and waterproofing	Chaplin Cres and Eglinton Ave W	Underway into fall 2021	<ul style="list-style-type: none"> • Noise from construction activity, including use of an excavator
Utility Installation Telecomm chamber installation	Eglinton Ave within work zone	Underway into fall 2021	<ul style="list-style-type: none"> • Noise from construction activity

CURRENT TRAFFIC CONFIGURATION

Through July 2021

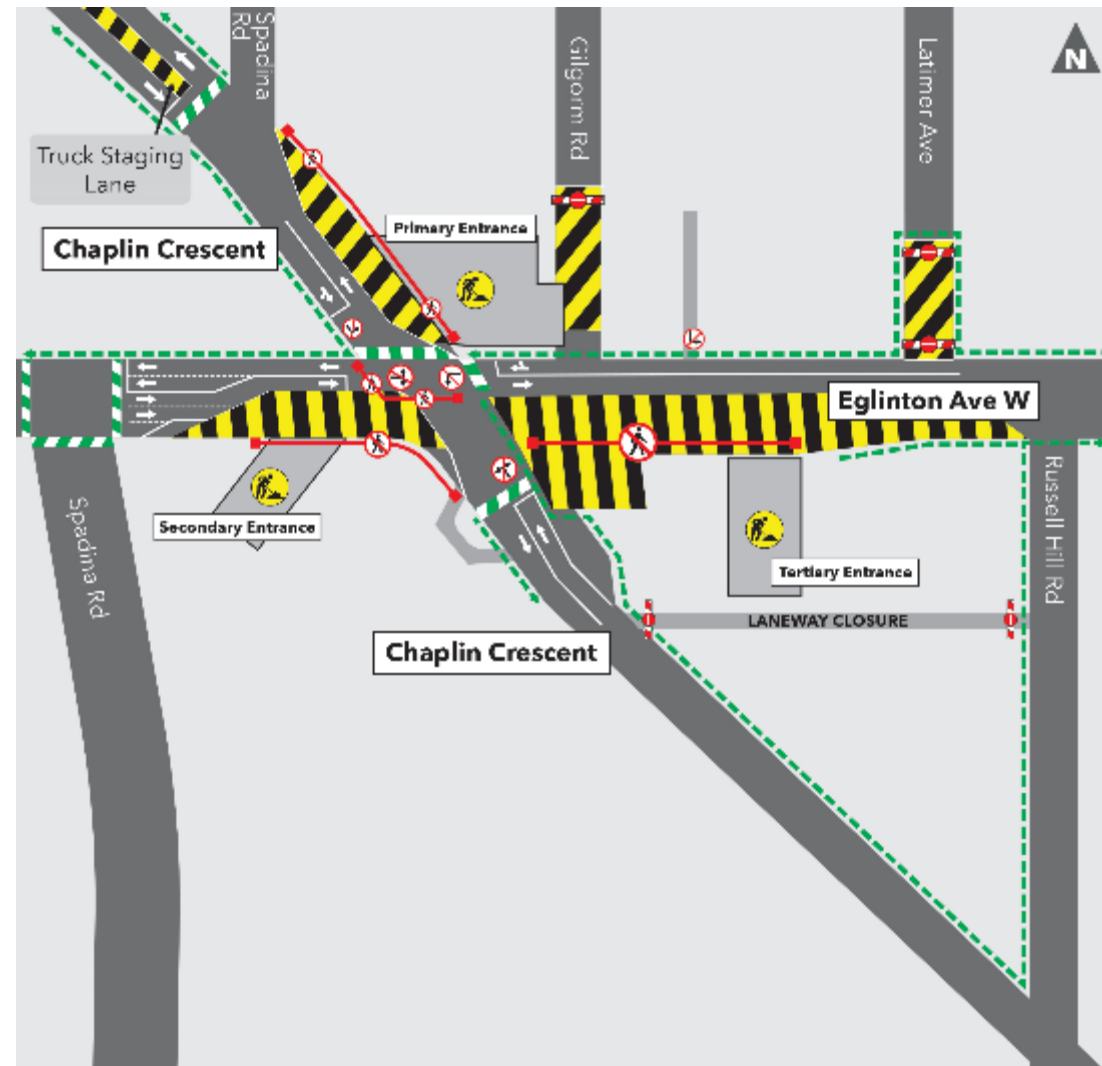

CONSTRUCTION PROGRESS PHOTOS

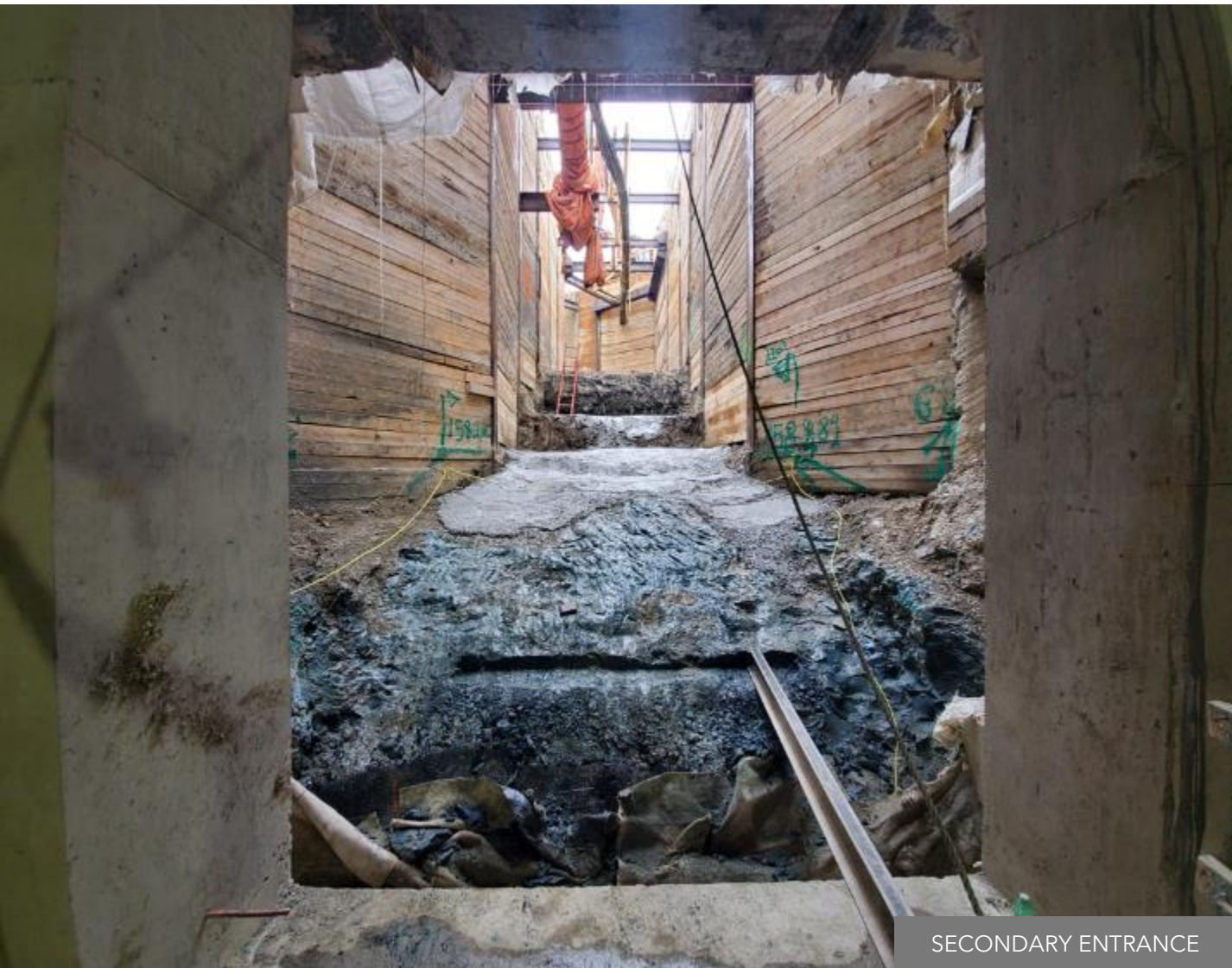

SECONDARY ENTRANCE

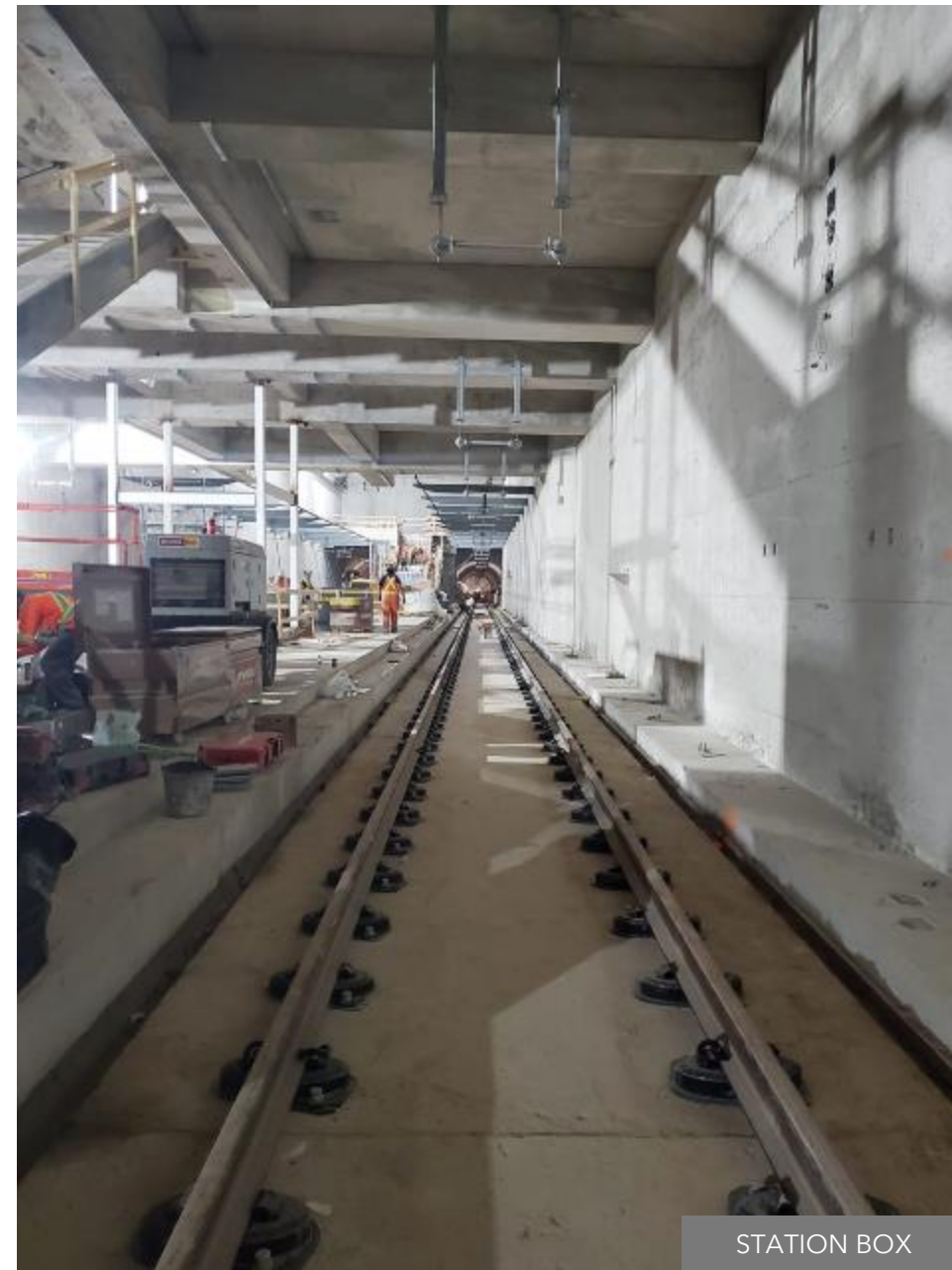

STATION BOX

Avenue Station

AVENUE STATION UPDATE

Activity	Location	Approx. Date & Duration	What to Expect
Station Box Construction Track and OCS installations, ceiling and stair construction, masonry works	Beneath Eglinton Ave between Avenue Road and Lascelles Blvd	Underway through 2021 Monday - Saturday; 24-hours	<ul style="list-style-type: none"> Deliveries and the Main and Secondary Entrances
Main Entrance Construction Concrete works, steel and rebar installations, formwork	North west corner of Avenue Rd and Eglinton Ave	Underway through 2021 Monday - Saturday; 24-hours Gantry crane removal as early as mid-August 2021	<ul style="list-style-type: none"> Occupation of the westbound curb lane during some pours and deliveries
Secondary Entrance Construction Architectural works, formwork, utility connections, and installation of TPSS equipment	North side of Eglinton Ave, west of Oriole Pkwy	Underway through 2021 Utility works starting as early as Tuesday July 13 for approximately one (1) week; 7:00 a.m. - 7:00 p.m.	<ul style="list-style-type: none"> Construction visible at street level Periodic noise from chipping can be expected during utility works
Eglinton Connects Streetscape and Cycle Track Curb and sidewalk construction	Eglinton Ave between Lascelles Blvd and Duplex Ave	Underway through mid 2021 Monday - Friday; 7:00 a.m. - 7:00 p.m. Periodic overnight work may be required for utility installations	<ul style="list-style-type: none"> Eglinton reduced to one lane in each direction between Lascelles Blvd & Duplex Ave Use of excavator, hydro-vac and concrete trucks

CURRENT TRAFFIC CONFIGURATION

Through September 2021

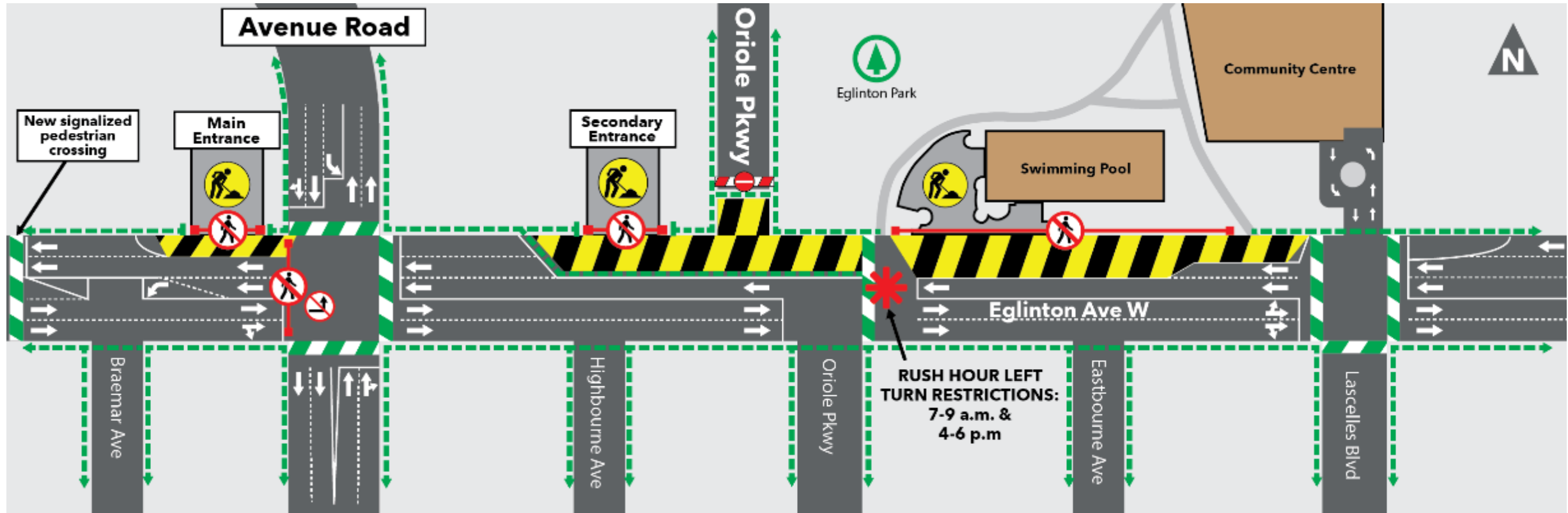

CURRENT TRAFFIC CONFIGURATION: LASCELLES BLVD TO DUPLEX AVE

For approximately three (3) months

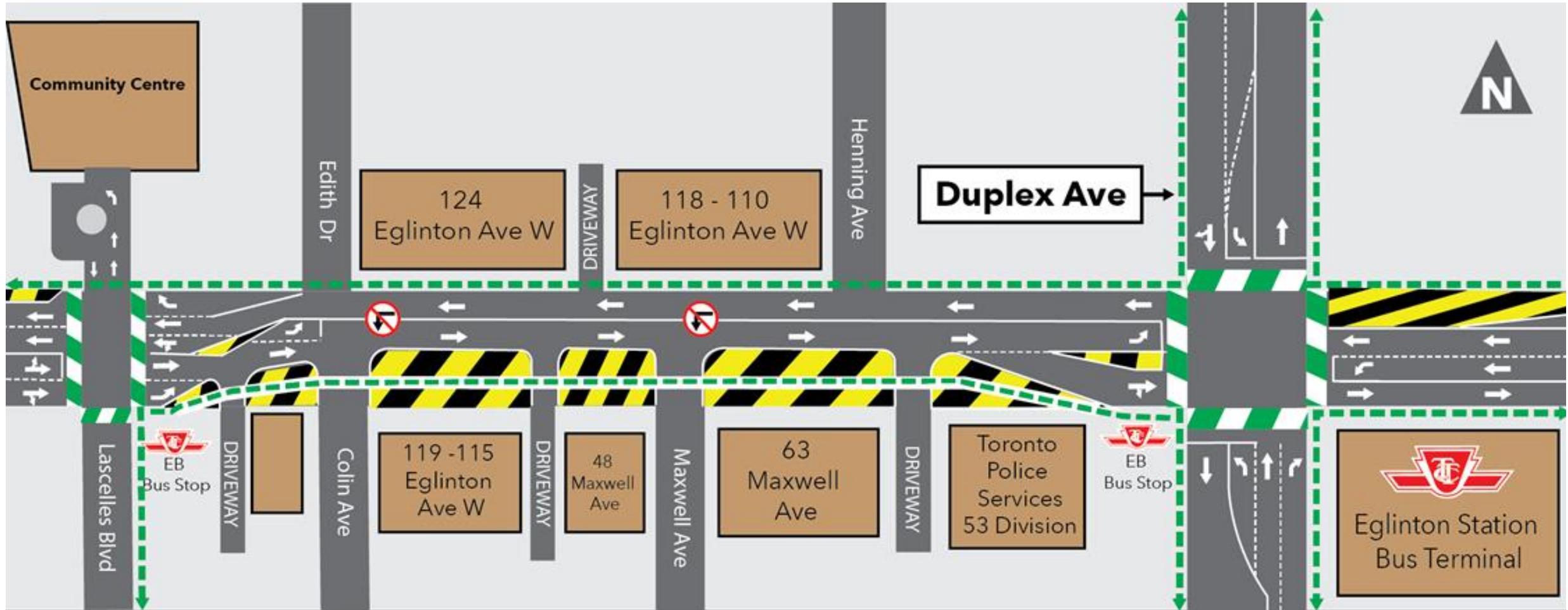

EGLINTON AVE FUTURE CONFIGURATION: ORIOLE PKWY TO LASCELLES BLVD



EGLINTON AVE FUTURE CONFIGURATION: LASCELLES BLVD TO DUPLEX AVE



EGLINTON AVE FUTURE CONFIGURATION: AVENUE ROAD TO EASTBOURNE AVENUE

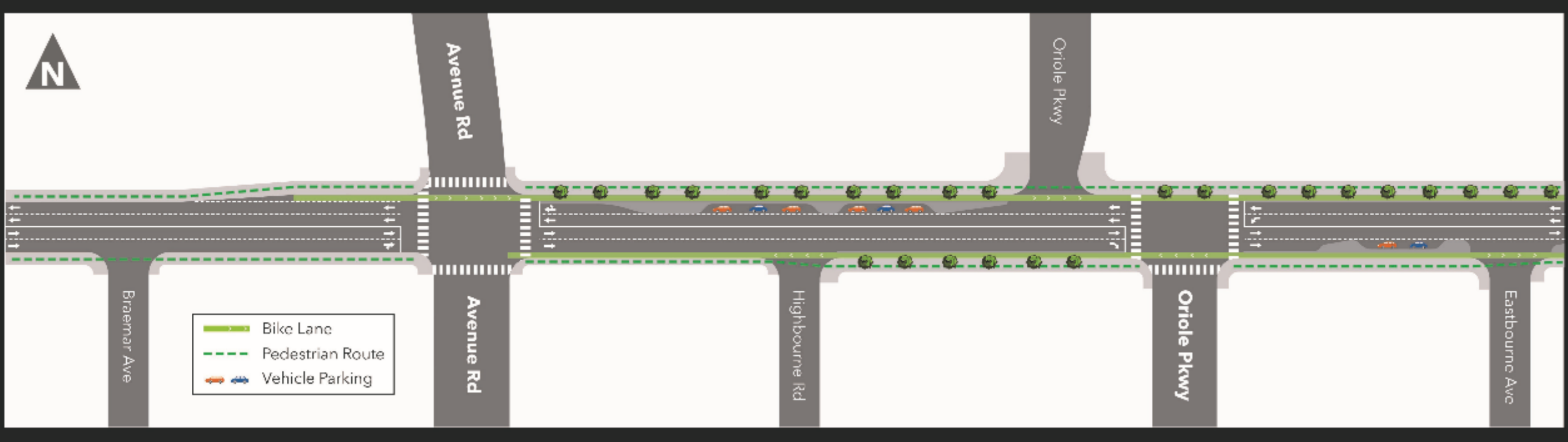

AVENUE STATION: AERIAL RENDERING

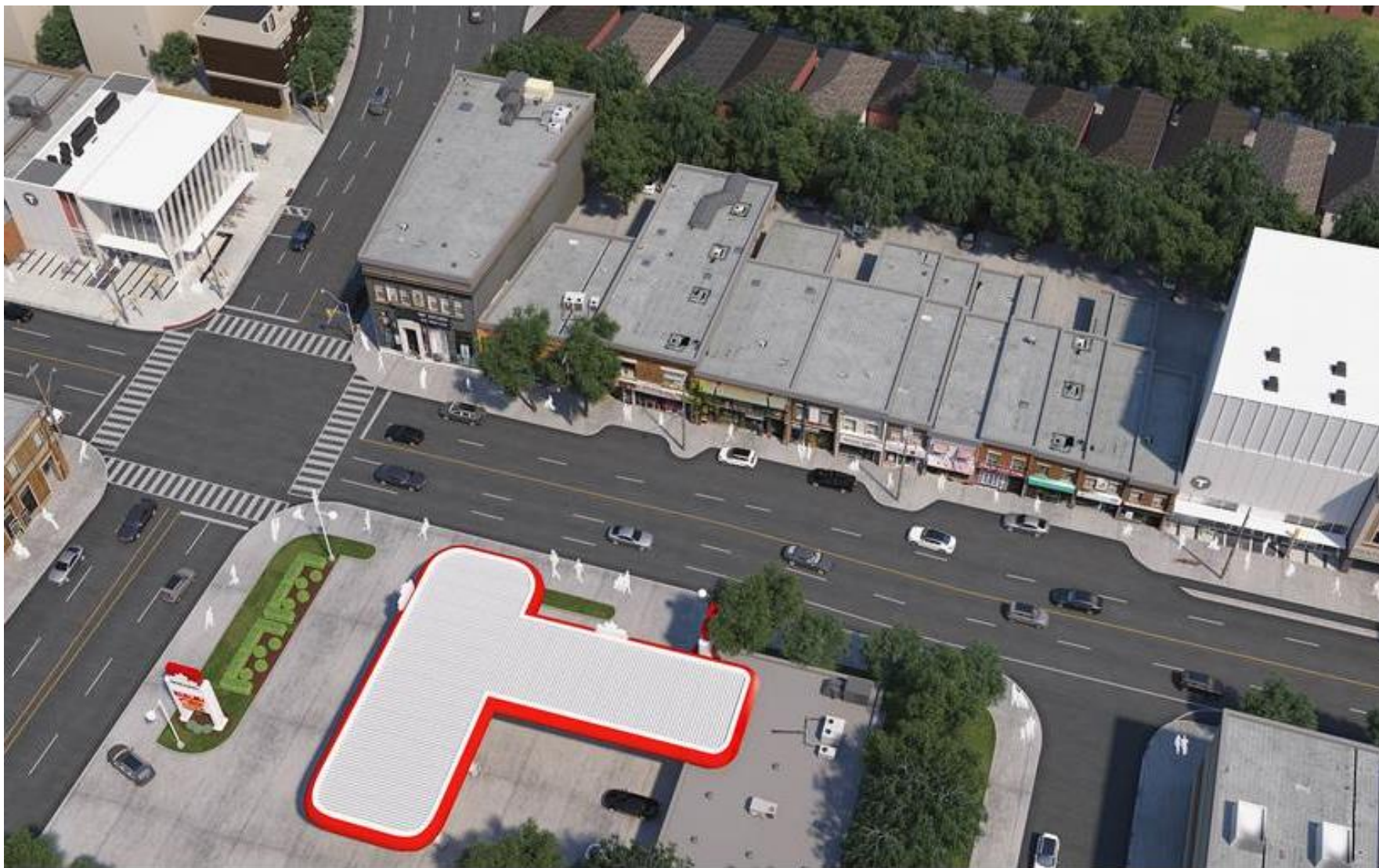

EGLINTON CONNECTS CONSTRUCTION OVERVIEW

Construction of the new Eglinton Streetscape and Cycle Track between Lascelles Blvd and Duplex Ave will continue into 2021.

The Eglinton Connects Streetscape and Cycle Track is being constructed in coordination with the City of Toronto's Streetscape and Cycle Track Design.

Construction Hours:

- Monday - Saturday, 7:00 a.m. - 7:00 p.m. with periodic overnight work

Construction Activities:

- Excavation
- Utility Reinstatement
- Concrete Work
- Compaction and Paving
- Landscaping - installation of street furnishings, light poles, trees etc.

To accommodate this work, all street furnishings, bus shelters, and trees between Lascelles Blvd and Duplex Ave will be removed. Notice will be provided in advance of removals.

Upon completion of Eglinton Connects, additional street furnishings and trees will be installed/planted along Eglinton Ave.

CONSTRUCTION PROGRESS PHOTOS



SECONDARY ENTRANCE



STATION BOX

