

# **Construction Liaison Meeting**

## **Brentcliffe Road to Victoria Park Avenue**

Eglinton Crosstown LRT

July 7, 2022

## **METROLINX LAND ACKNOWLEDGMENT**

“Metrolinx acknowledges that it operates on the traditional territory of Indigenous Peoples including the Anishnabeg, the Haudenosaunee and the Wendat peoples.

In particular these lands are covered by 20 Treaties, and we have a responsibility to recognize and value the rights of Indigenous Nations and Peoples and conduct business in a manner that is built on the foundation of trust, respect and collaboration.

Metrolinx is committed to building meaningful relationships with Indigenous Peoples, and to working towards meaningful reconciliation with the original caretakers of this land. ”

# **Section One At-Grade: Brentcliffe Portal to Sunnybrook Park Stop**

## SECTION ONE AT-GRADE UPDATE

Activity	Location	Approx. Date & Duration
Vehicle Testing	Brentcliffe - Kennedy	Ongoing
Road and Sidewalk Restoration	Brentcliffe - Don Mills	Ongoing through Summer 2022
Noise Barrier and Soil Nail Wall removal	Brentcliffe intersection - SE side	Resuming Summer 2022
Landscaping along Eglinton	Brentcliffe - Kennedy	Ongoing through Summer 2022
Watermain Restoration Work	Brentcliffe	Ongoing until approximately July 15, 2022
Brentcliffe Retaining Wall - Landscape Restoration Works	North side of Eglinton Ave, east of Brentcliffe Rd	Ongoing through Summer 2022
Multi-use path construction - Landscaping works	Serena Gundy Park - West of Leslie St.	Ongoing through Summer 2022
<ul style="list-style-type: none"> <li>Architectural finishes</li> <li>Electrical finishes</li> </ul>	Sunnybrook Park Stop	Ongoing through Summer 2022
<ul style="list-style-type: none"> <li>Final Paving on Eglinton</li> </ul>	Brentcliffe to Don Mills	As early as Friday, July 15, 2022, for approx. two (2) nights

## EAST TESTING & COMMISSIONING



- On May 25, 26, 27, 31 and June 1 and 2, 6 light rail vehicles (LRVs) were delivered to the east end of the alignment.
- Testing and commissioning activities will be conducted between Brentcliffe Road and Kennedy Road through Summer 2022.
- Dynamic Testing began August 24, 2021, and will last through Summer 2022.
- The LRVs will run mainly on the surface along a track in the center of Eglinton Avenue.

# LESLIE TRAFFIC CONFIGURATION FOR SIDEWALK RESTORATION WORKS

Ongoing until approximately July 15, 2022

- The sidewalk on the south side of Eglinton Avenue East at Leslie Street will be temporarily closed
- Pedestrians will be safely rerouted around the work zone
- The west crosswalk at Eglinton Avenue East and Leslie Street will be closed
- Eastbound traffic on Eglinton Avenue East will be reduced to one through lane west of Leslie Street
- Works is expected to take place on Monday - Friday between 7:00 a.m. to 6:00 p.m.

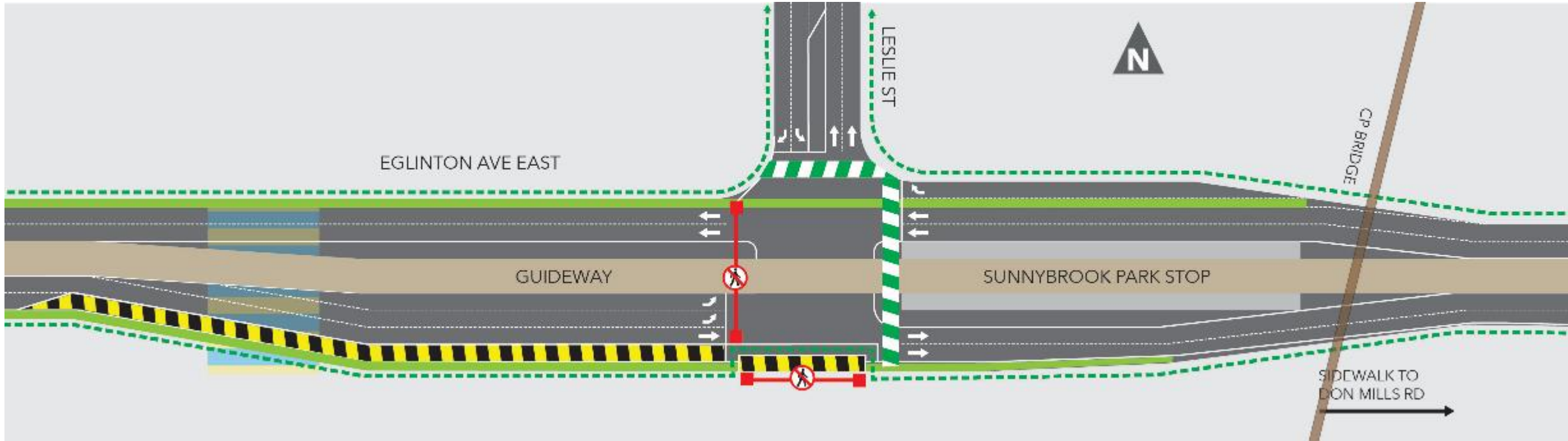

## WATERMAIN CONNECTION WORK - EGLINTON AVENUE EAST AND BRENTCLIFFE ROAD

Ongoing until approximately July 15, 2022

- Watermain connection works on Eglinton Avenue East between Brentcliffe Road and east of Glassworks Drive.
- Will include the installation of a new watermain line and four fire hydrants
- Phase Two Brentcliffe Road closed at Eglinton Ave E. Westbound traffic on Eglinton Ave E reduced to one through-lane and one left-turn lane. Eastbound traffic on Eglinton Ave E reduced to a single lane.

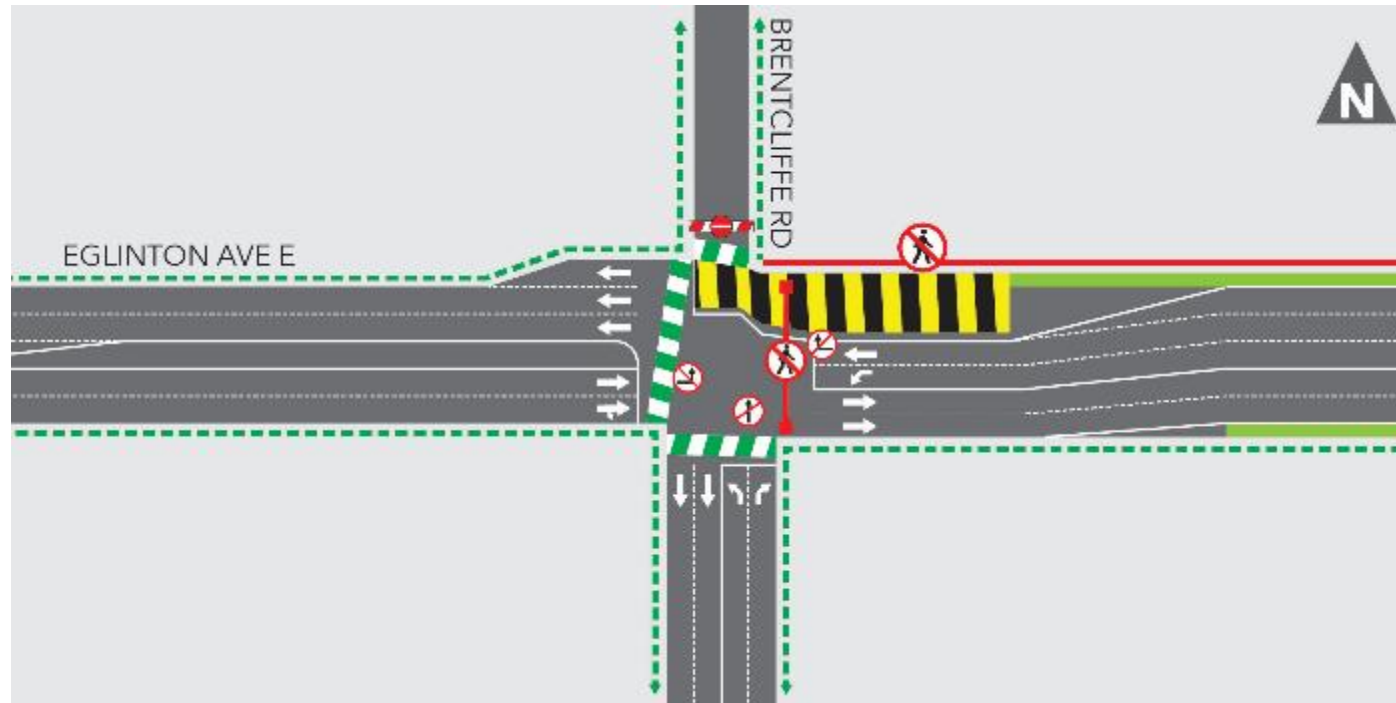

## MILLING WORKS - EGLINTON AVENUE EAST BETWEEN LESLIE STREET AND DON MILLS ROAD

Ongoing until approximately July 8, 2022

- Traffic on Eglinton Avenue East between Leslie Street and Don Mills Road will be periodically reduced nightly
- Through-traffic in all directions and all turns will be maintained
- Work between 8:00 p.m. and 6:00 a.m.

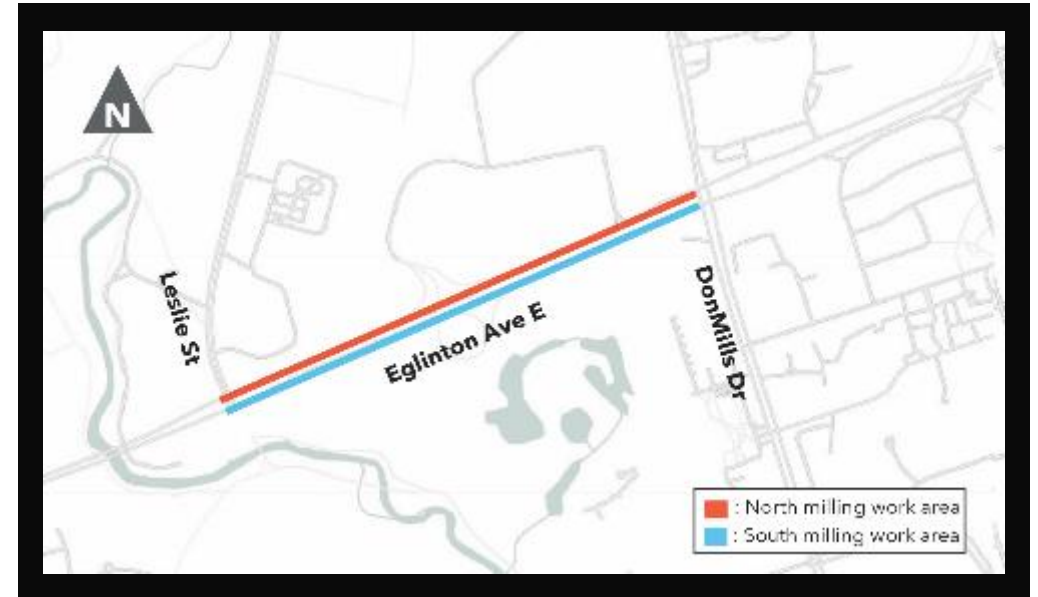

## UTILITY ADJUSTMENTS AND BASE REPAIRS - EGLINTON AVENUE EAST BETWEEN LESLIE STREET AND DON MILLS ROAD

As early as July 11, 2022, for approximately one (1) week

- Traffic on Eglinton Avenue East between Leslie Street and Don Mills Road will be periodically reduced daily
- Through-traffic in all directions and all turns will be maintained
- Work between 7:00 a.m. and 6:00 p.m.

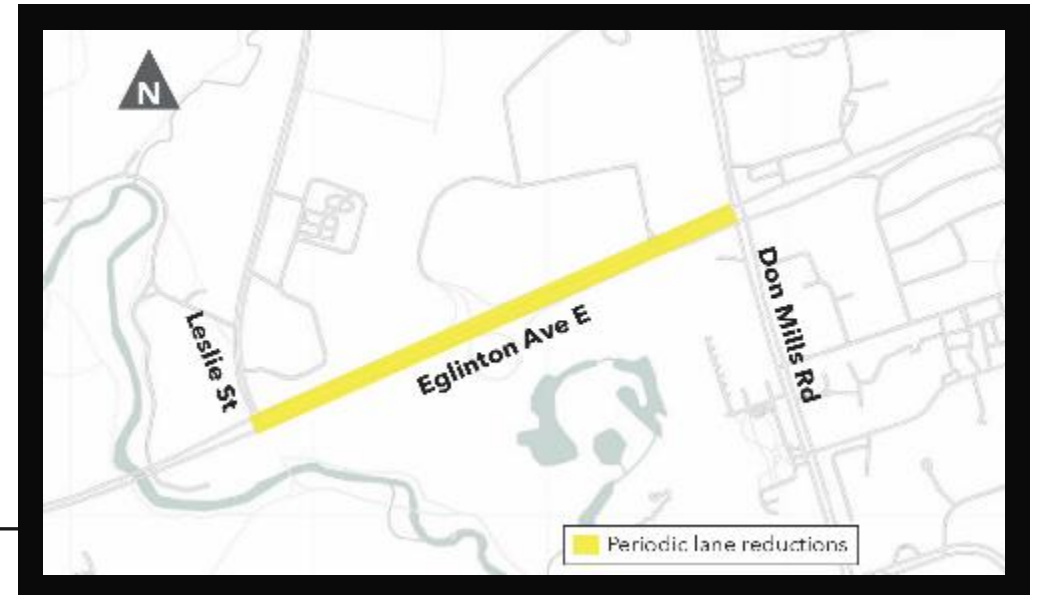



# CONSTRUCTION PROGRESS PHOTOS

LESLIE STAIR CONSTRUCTION  
COMPLETED NORTH ON EGLINTON



SIDEWALK POUR COMPLETED ON THE  
NORTHWEST CORNER OF EGLINTON AND LESLIE

BOLLARD INSTALLATION COMPLETED  
BY LESLIE NORTH STAIR PATHWAY



# Science Centre Station

# SCIENCE CENTRE STATION UPDATE

Activity	Location	Approx. Date & Duration
Vehicle Testing	Brentcliffe - Kennedy	Ongoing
Road and Sidewalk Restoration	Brentcliffe - Don Mills	Ongoing through Summer 2022
Landscaping along Eglinton	Brentcliffe - Kennedy	Ongoing through Summer 2022
Finishing Activities: <ul style="list-style-type: none"> <li>Ceiling tiling, mechanical, electrical, and architectural, finishes. Elevator installations and systems testing and inspections.</li> </ul>	Station Box	Ongoing through Summer 2022
Finishing Activities: <ul style="list-style-type: none"> <li>Ceiling tiling, cladding, electrical and architectural finishes. Decorative fence installations</li> </ul>	Bus Terminal	Ongoing through Summer 2022
Finishing Activities: <ul style="list-style-type: none"> <li>Ceiling tiling, cladding, electrical and architectural installations. Elevator installations and station testing and inspections</li> </ul>	Main Entrance	Ongoing through Summer 2022
Overnight Utility Works	Don Mills Rd north or Eglinton	As early as Monday, July 11, 2022, at 8:00 p.m. and continuing nightly for approx. one (1) month

# OVERNIGHT UTILITY WORKS ON DON MILLS ROAD NORTH OF EGLINTON AVENUE EAST

As early as July 11, 2022, for approximately one (1) month

- **Overnight:** Southbound traffic on Don Mills Road will be reduced to one through lane between Wynford Drive and the entrance/exit to 825 Don Mills Road (Real Canadian Superstore)
- **Daytime:** Southbound traffic on Don Mills Road will be reduced to two through lanes between Wynford Drive and the entrance/exit to 825 Don Mills Road
- One lane of traffic in each direction will be maintained at all times
- A Paid Duty Officer and/or traffic control personnel will be present while work takes place overnight
- Work is expected to take place on Monday - Friday between 8:00 p.m. and 6:00 a.m.

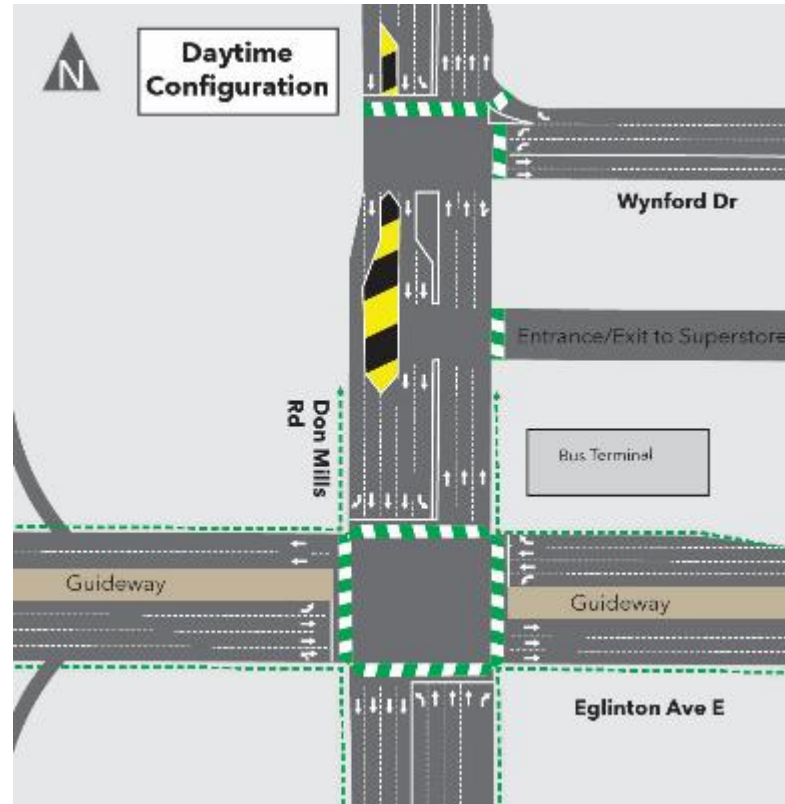

# SCIENCE CENTRE TRAFFIC CONFIGURATION

Ongoing through Summer 2022

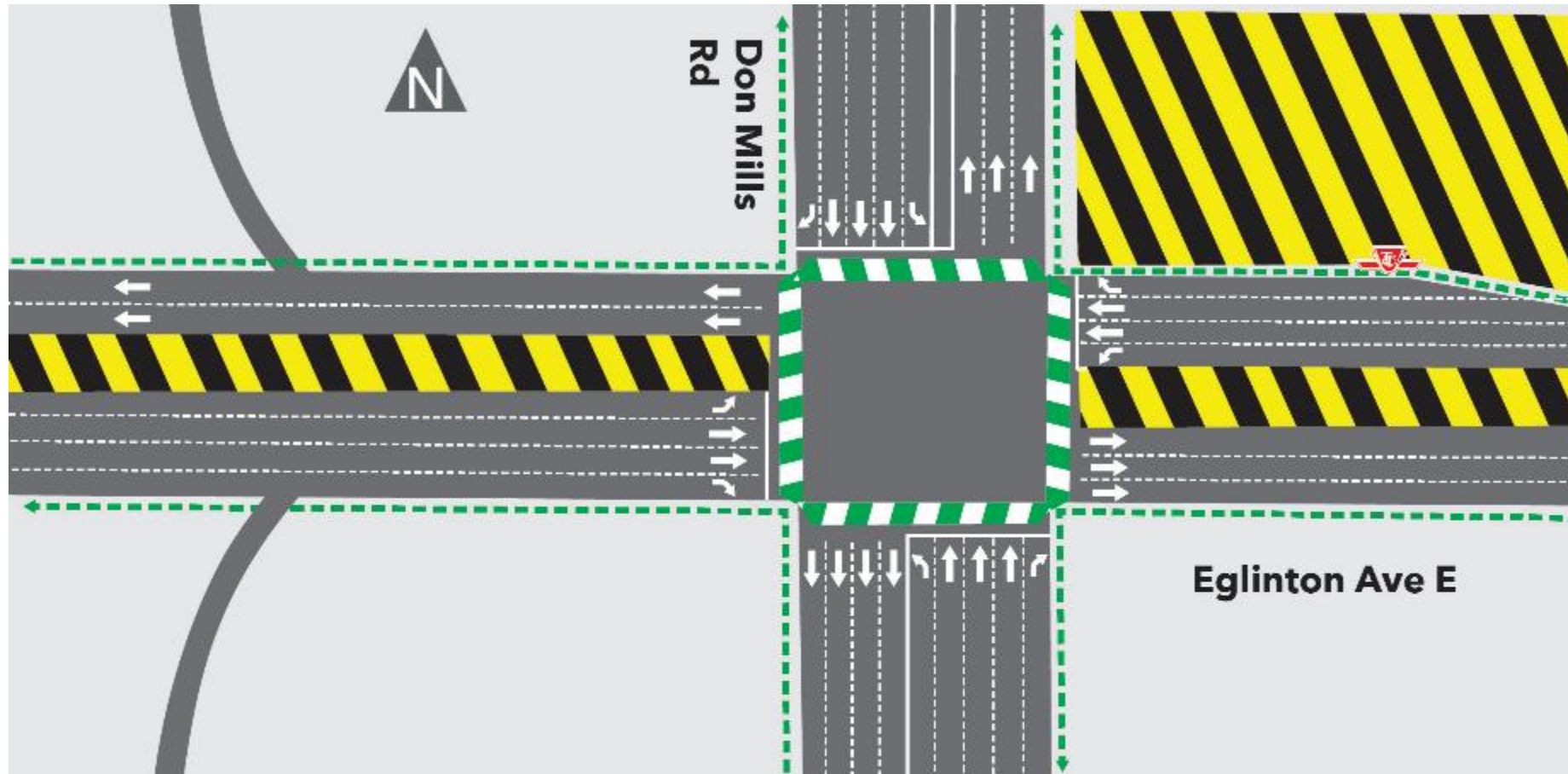

# CONSTRUCTION PROGRESS PHOTOS



INSTALLATION OF THE DECORATIVE FENCE IS ONGOING



CLADDINGS AT THE DOOR PORTALS IS ONGOING

# **Section Two At-Grade**

**Aga Khan Park & Museum Stop to O'Connor Stop**

## SECTION TWO AT-GRADE UPDATE

Activity	Location	Approx. Date & Duration
Vehicle Testing	Brentcliffe - Kennedy	Ongoing
Road and Sidewalk Restoration	Brentcliffe - Don Mills	Ongoing through Summer 2022
Landscaping along Eglinton	Brentcliffe - Kennedy	Ongoing through Summer 2022
<ul style="list-style-type: none"> <li>Architectural finishes</li> <li>Electrical finishes</li> </ul>	Aga Khan Park & Museum Stop Sloane Stop O'Connor Stop	Ongoing through Summer 2022
Staircase Construction	1730 Eglinton Avenue East	As early as July 19, 2022, for approximately two (2) weeks
Watermain Restoration Works	Eglinton Avenue East at Gervais Drive	Mid-July 2022 for approx. one (1) month



# STAIRCASE CONSTRUCTION AT 1730 EGLINTON AVENUE EAST

As early as July 19, 2022, for approximately two (2) weeks

- The sidewalk at 1730 Eglinton Avenue will be temporarily closed
- Pedestrians will be safely rerouted around the work zone
- Westbound traffic on Eglinton Avenue East will be reduced to one lane at 1730 Eglinton Avenue East
- Work is expected to take place on Monday - Friday between 7:00 a.m. and 5:00 p.m. for approximately two (2) weeks.

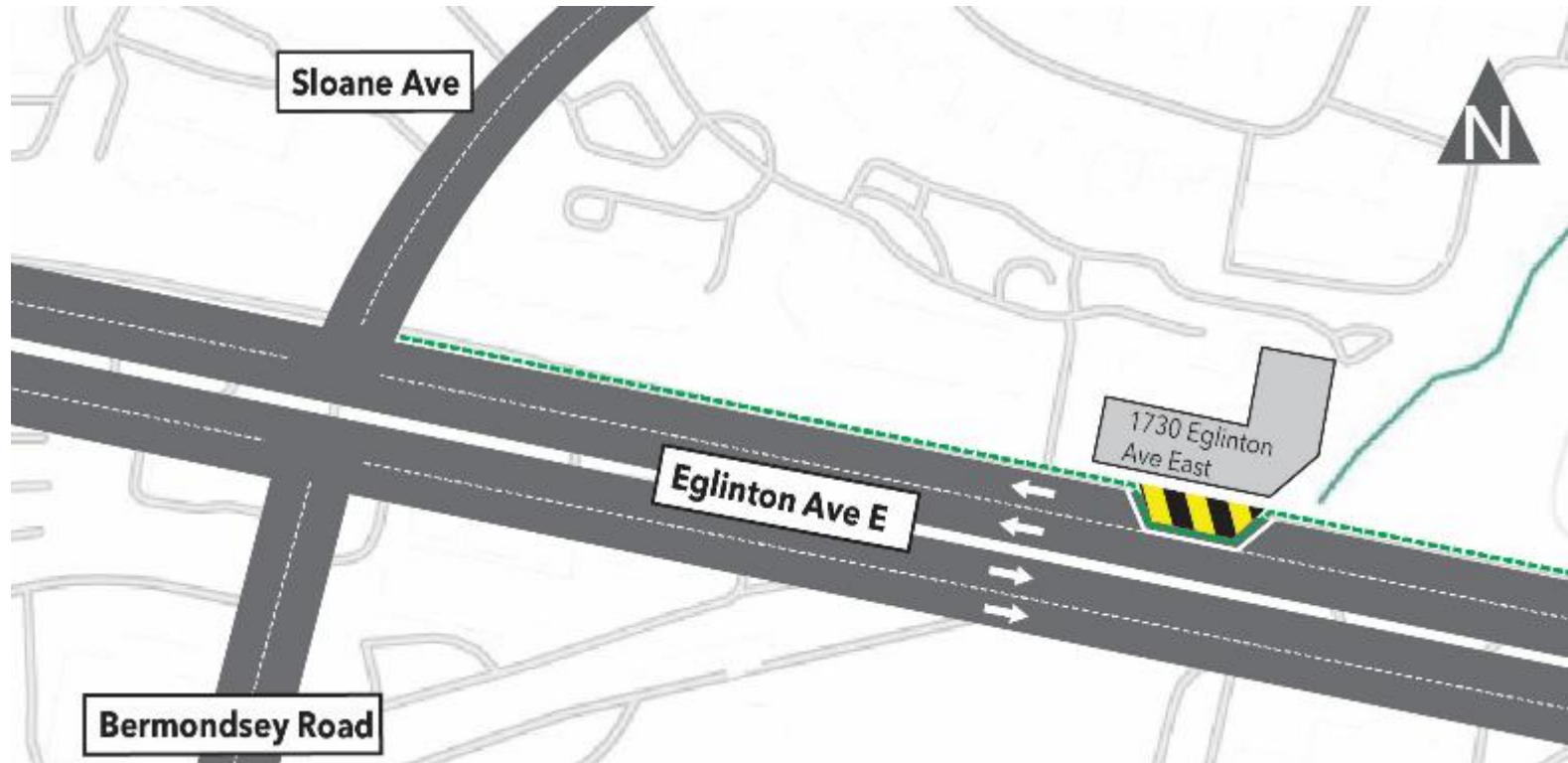



# CONSTRUCTION PROGRESS PHOTOS



INSTALLATION OF SHRUBS AT ISLANDS  
ONGOING ALONG EGLINTON



PLACING TOPSOIL AND TREE PLANTING  
ONGOING ALONG EGLINTON

