

Construction Liaison Meeting

Brentcliffe Road to Victoria Park Avenue

Eglinton Crosstown LRT

November 3, 2022

LAND ACKNOWLEDGEMENT

Let us take a moment to acknowledge we are on lands that have been, and continue to be, home to many Indigenous Peoples including the Anishnabeg, the Haudenosaunee and the Huron-Wendat peoples.

We are all Treaty people. Many of us have come here as settlers, as immigrants or involuntarily as part of the trans-Atlantic slave trade, in this generation, or generations past.

We acknowledge the historic and continued impacts of colonization and the need to work towards meaningful reconciliation with the original caretakers of this land.

We acknowledge that Metrolinx operates on territories and lands covered by many treaties that affirm and value the rights of Indigenous communities, Nations and Peoples.

We understand the importance of working towards reconciliation with the original caretakers of this land. At Metrolinx, we will conduct business in a manner that is built on a foundation of trust, respect and collaboration.

Section One At-Grade: Brentcliffe Portal to Sunnybrook Park Stop

SECTION ONE AT-GRADE UPDATE

Activity	Location	Approx. Date & Duration
Vehicle Testing	Brentcliffe - Kennedy	Ongoing
Noise Barrier and Soil Nail Wall removal	Brentcliffe intersection - SE side	Resuming late Fall 2022
Landscaping along Eglinton	Brentcliffe - Kennedy	Resuming late-February, and anticipated to be completed by approx. mid-Spring 2023
Brentcliffe Retaining Wall: Landscape Restoration Works	North side of Eglinton Ave, east of Brentcliffe Rd	Resuming late-February, and anticipated to be completed by approx. mid-Spring 2023
Multi-use path construction: Landscaping works	Serena Gundy Park - West of Leslie St.	Resuming late-February, and anticipated to be completed by approx. mid-Spring 2023
Architectural and Electrical Finishes	Sunnybrook Park Stop	Ongoing through Fall and anticipated to be completed by approx. late-December 2022

EAST TESTING & COMMISSIONING



- On May 25, 26, 27, 31 and June 1 and 2, 6 light rail vehicles (LRVs) were delivered to the east end of the alignment.
- Testing and commissioning activities will be conducted between Brentcliffe Road and Kennedy Road through 2022.
- Dynamic Testing began August 24, 2021, and will last through 2022.
- The LRVs will run mainly on the surface along a track in the center of Eglinton Avenue.

NOISE BARRIER AND SOIL NAIL WALL REMOVAL ON EGLINTON AVE EAST, EAST OF BRENTCLIFFE RD

In late Fall 2022 for approximately two (2) months

- In late Fall 2022, crews will begin removing the temporary noise barrier wall and soil nail wall located on the south side of Eglinton Avenue East, east of Brentcliffe Road.
- The temporary walls were erected in 2014 to facilitate the construction of the east portal.
- No changes to the current traffic or pedestrian routes as a result of this work.
- Noise from construction activities can be expected.
- Work will take place between 7am and 5pm.

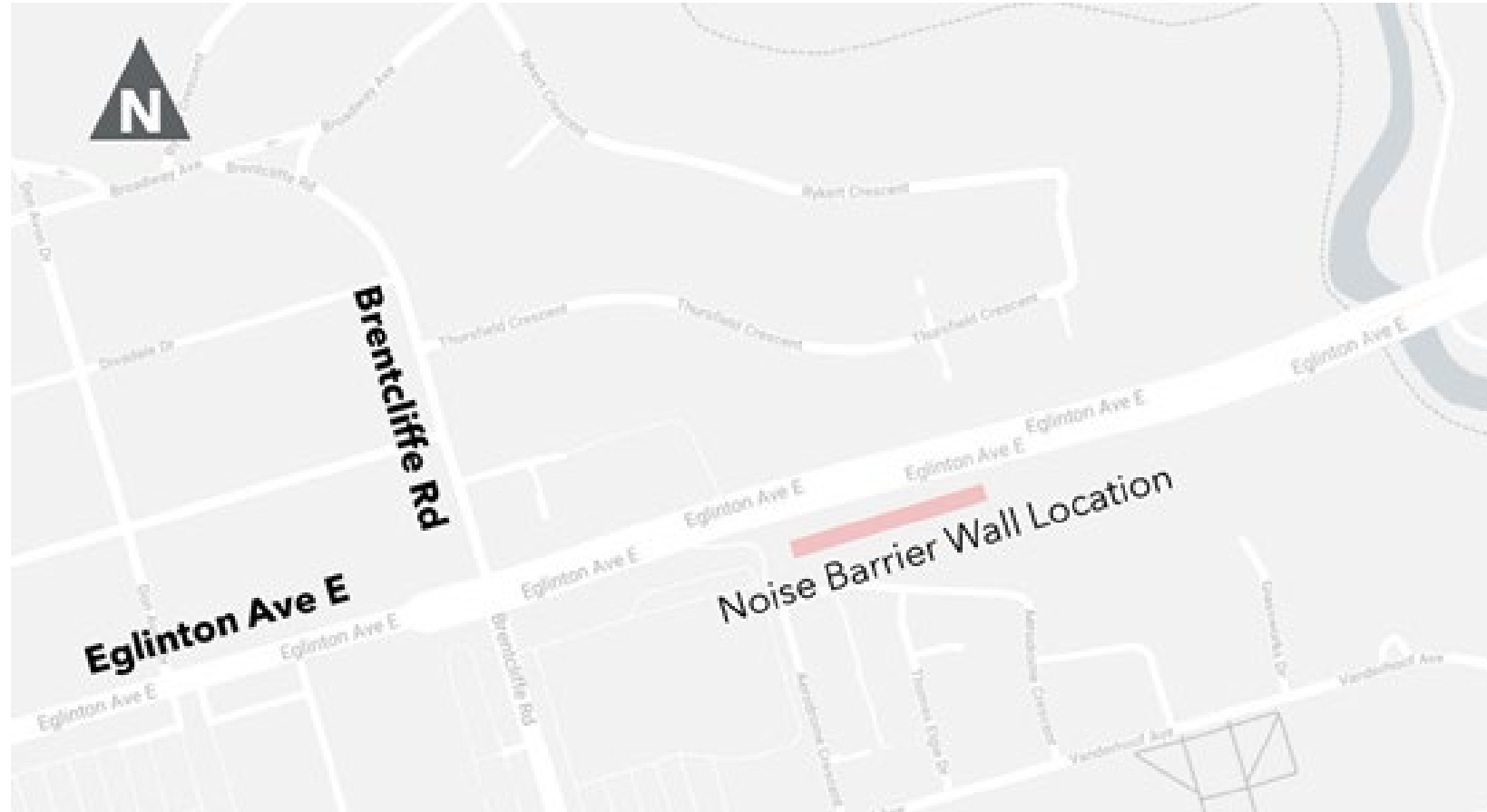

LESLIE TRAFFIC CONFIGURATION

Through 2022

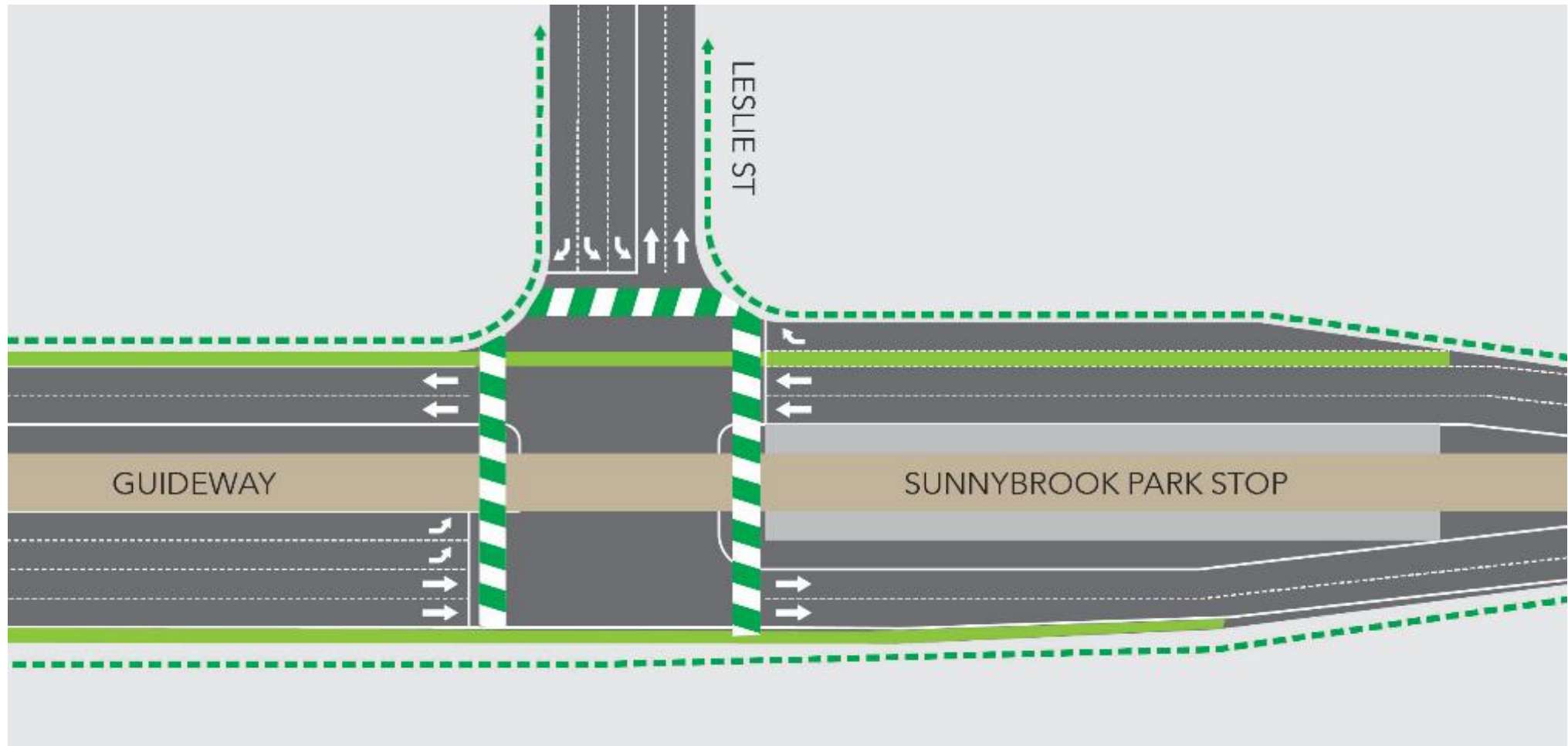

CONSTRUCTION PROGRESS PHOTOS

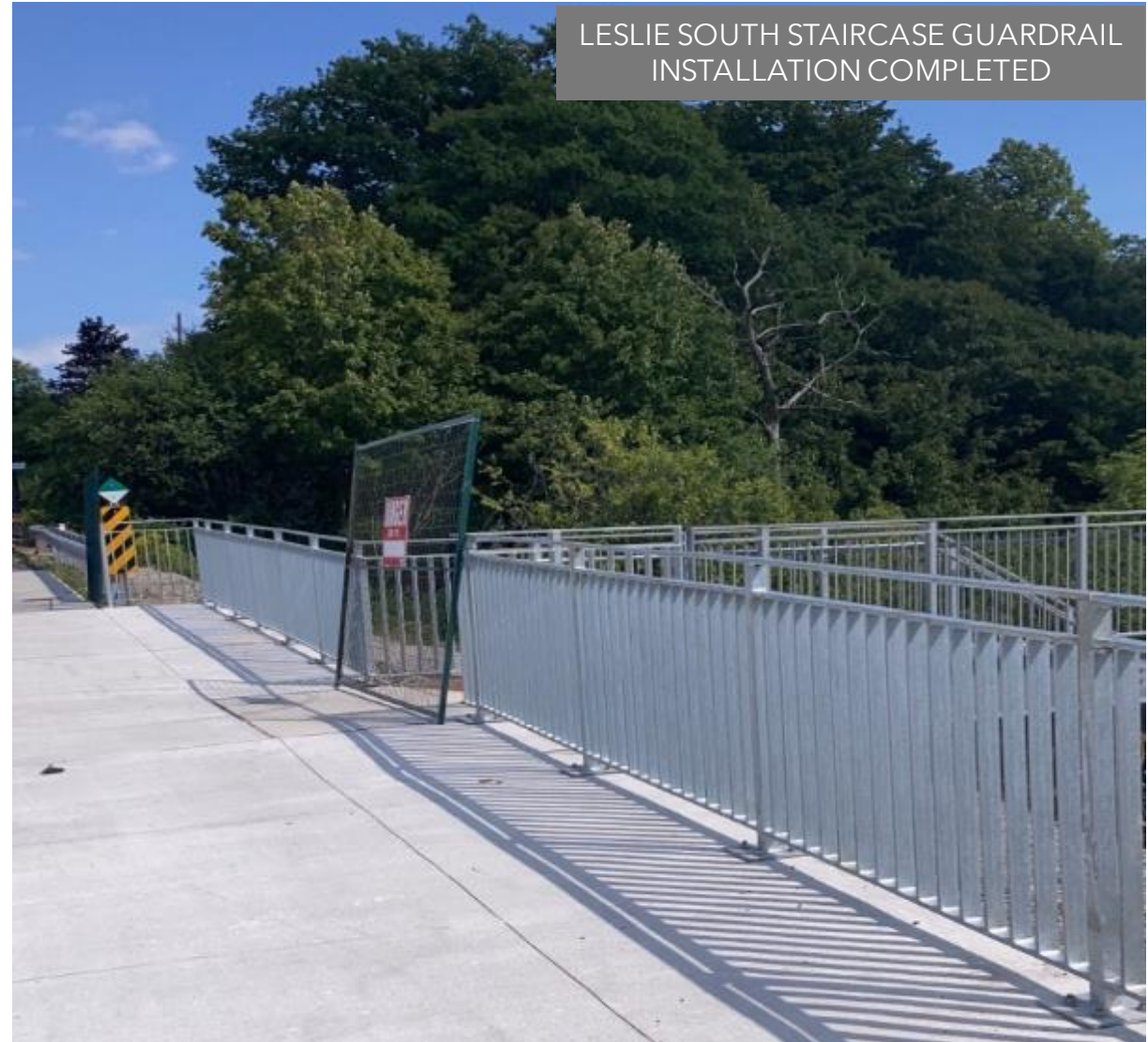

Science Centre Station

SCIENCE CENTRE STATION UPDATE

Activity	Location	Approx. Date & Duration
Vehicle Testing	Brentcliffe - Kennedy	Ongoing
Landscaping along Eglinton	Brentcliffe - Kennedy	Resuming late-February, and anticipated to be completed by approx. mid-Spring 2023
Finishing Activities: <ul style="list-style-type: none"> Ceiling tiling, cladding sign band installations, mechanical, electrical, and architectural finishes. Systems testing and inspections, and station cleaning. 	Station Box	Ongoing through Fall and anticipated to be completed by approx. late-December 2022
Finishing Activities: <ul style="list-style-type: none"> Ceiling tiling, cladding, glazing, and electrical and architectural finishes. Station cleaning. 	Bus Terminal	Ongoing through Fall and anticipated to be completed by approx. late-December 2022
Finishing Activities: <ul style="list-style-type: none"> Ceiling tiling, cladding, electrical and architectural installations. Cable pulls and sign band installations. Station testing and inspections and station cleaning. 	Main Entrance	Ongoing through Fall and anticipated to be completed by approx. late-December 2022

SCIENCE CENTRE TRAFFIC CONFIGURATION

Through 2022

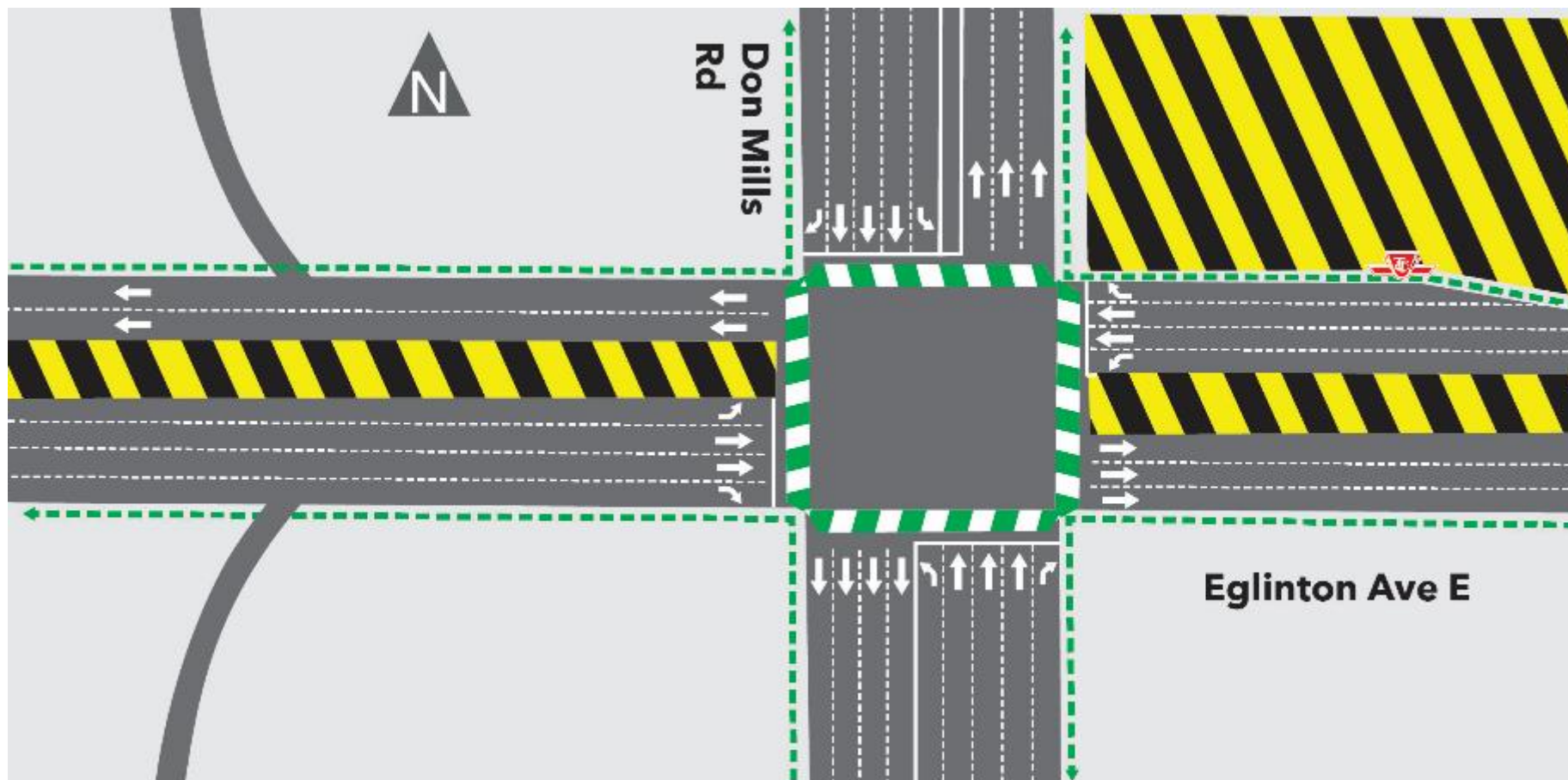

CONSTRUCTION PROGRESS PHOTOS

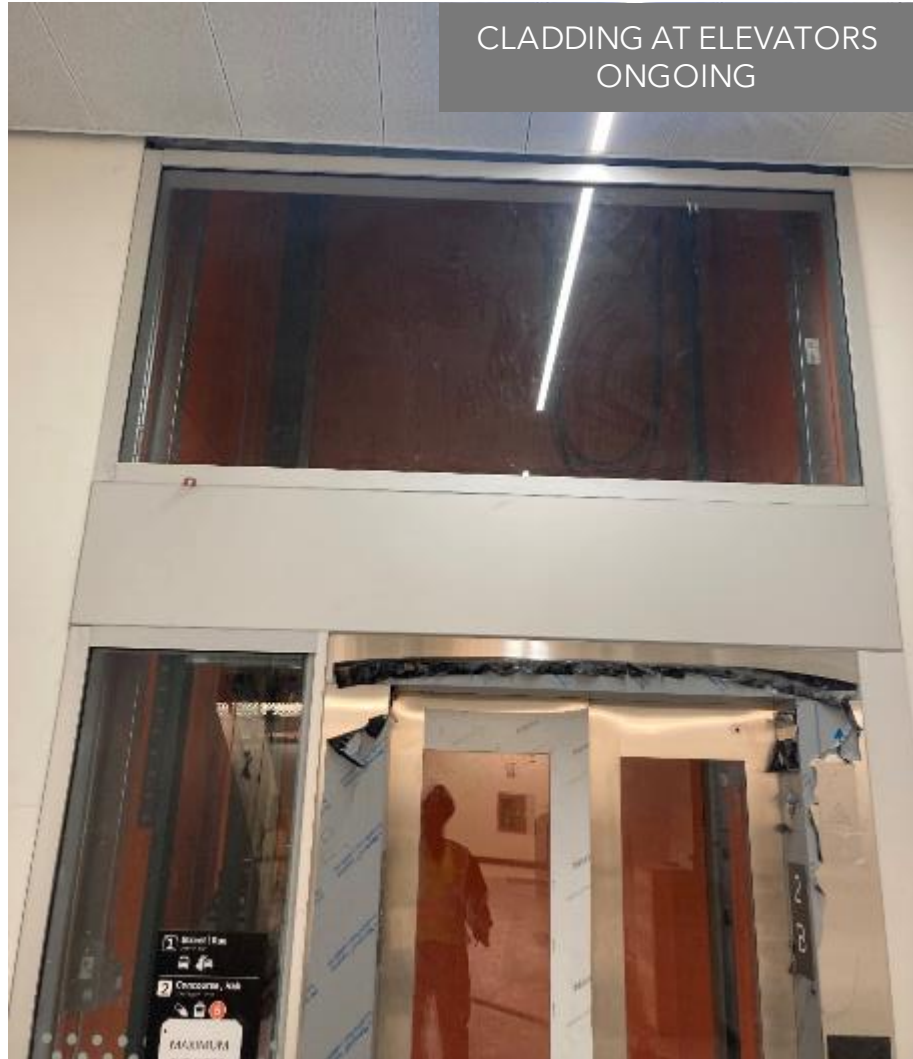

CLADDING AT ELEVATORS
ONGOING



SIGNAGE INSTALLATION ONGOING
THROUGHOUT THE STATION

Section Two At-Grade

Aga Khan Park & Museum Stop to O'Connor Stop

SECTION TWO AT-GRADE UPDATE

Activity	Location	Approx. Date & Duration
Vehicle Testing	Brentcliffe - Kennedy	Ongoing
Landscaping along Eglinton	Brentcliffe - Kennedy	Resuming late-February, and anticipated to be completed by approx. mid-Spring 2023
Architectural and electrical finishes	Aga Khan Park & Museum Stop Sloane Stop O'Connor Stop	Ongoing through Fall and anticipated to be completed by approx. late-December 2022
Final Paving	DVP Ramps	Ongoing until approximately November 4, 2022
Watermain Restoration Works	Eglinton at Gervais Drive	Ongoing until approximately mid-December 2022

SCIENCE CENTRE TRAFFIC CONFIGURATION

Ongoing until approximately November 4, 2022

- Crews will perform road restoration works on the northeast, northwest, and southwest, DVP ramps.
- The northeast, northwest, and southwest DVP ramps will be reduced to one lane in each direction.
- No changes to the pedestrian routes as a result of this work.
- Noise from construction activities can be expected.
- Work may be longer or shorter than expected.
- Work will take place between 7am and 5pm.

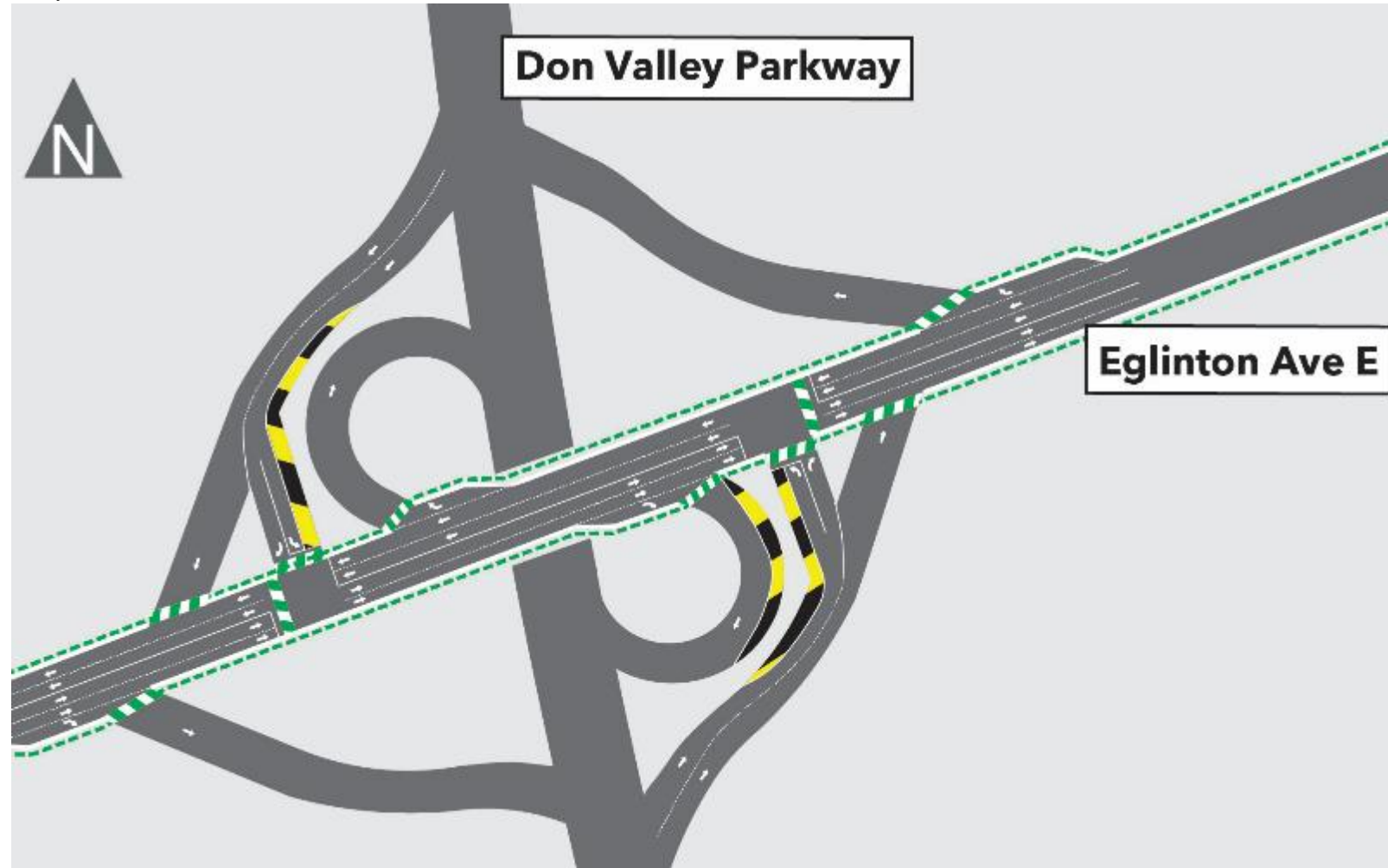

WATERMAIN RESTORATION WORKS ON EGLINTON AVENUE EAST AT GERVAIS DRIVE

Ongoing until approximately mid-December 2022

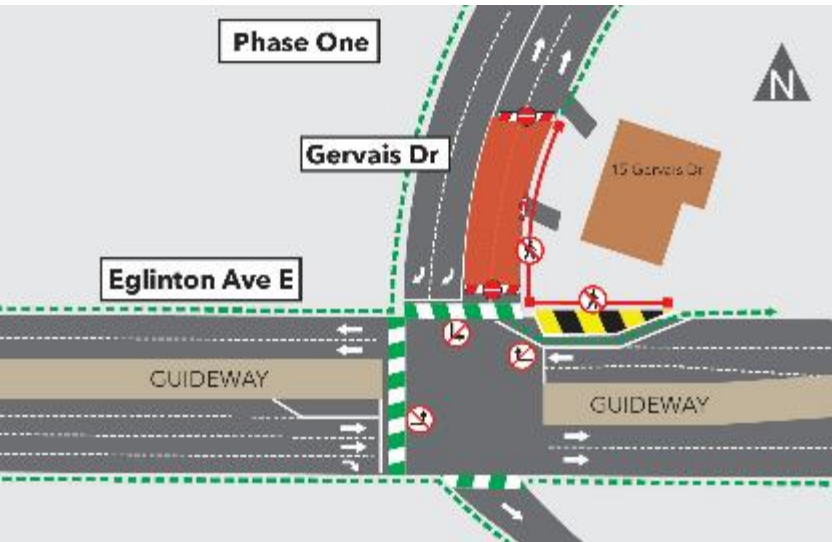

Phase One: Northbound traffic to Gervais Drive will be restricted. Two lanes of southbound traffic on Gervais Drive will be maintained. The left turn from Gervais Drive onto Eglinton Avenue East will remain restricted. Westbound traffic on Eglinton Avenue East will be reduced to one through lane at Gervais Drive.



Phase Two: Northbound traffic to Gervais Drive will be restricted. Two lanes of southbound traffic on Gervais Drive will be maintained. The left turn from Gervais Drive onto Eglinton Avenue East will remain restricted.

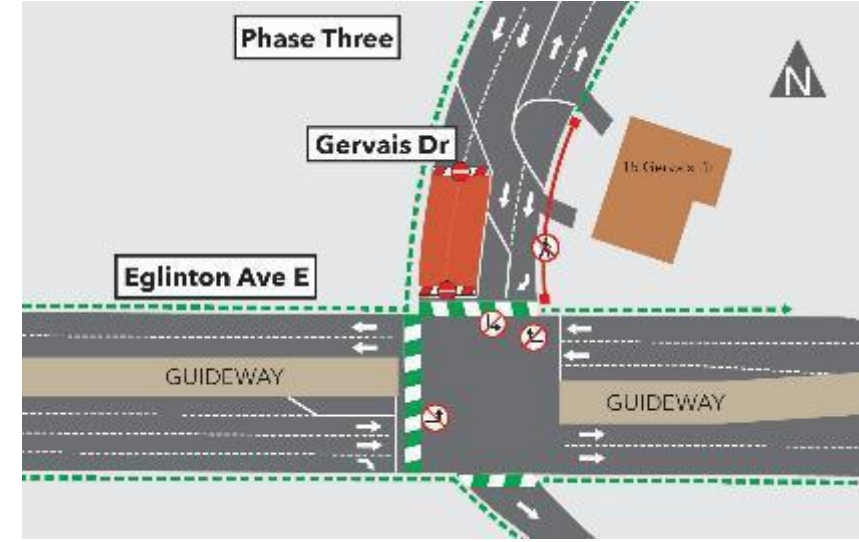

Phase Three: Northbound traffic to Gervais Drive will be restricted. One lane of southbound traffic on Gervais Drive will be maintained. The left turn from Gervais Drive onto Eglinton Avenue East will remain restricted.

Note: Duration of each phase will be approximately two (2) weeks.

CONSTRUCTION PROGRESS PHOTOS



DRIVEWAY PAVING COMPLETED
AT VICTORIA PARK

