

Pharmacy to Kennedy Station Construction Liaison Committee Meeting

Eglinton Crosstown LRT

May 31, 2022

METROLINX LAND ACKNOWLEDGMENT

“Metrolinx acknowledges that it operates on the traditional territory of Indigenous Peoples including the Anishnabeg, the Haudenosaunee and the Wendat peoples.

In particular these lands are covered by 20 Treaties, and we have a responsibility to recognize and value the rights of Indigenous Nations and Peoples and conduct business in a manner that is built on the foundation of trust, respect and collaboration.

Metrolinx is committed to building meaningful relationships with Indigenous Peoples, and to working towards meaningful reconciliation with the original caretakers of this land. ”

Section Three and Four At-Grade: O'Connor Stop to Ionview Stop

CONSTRUCTION ACTIVITIES

Location	Activity	Approx. Date & Duration
Brentcliffe - Kennedy	<ul style="list-style-type: none"> • Vehicle testing • Landscaping and green track installation along Eglinton 	<ul style="list-style-type: none"> • Ongoing • Ongoing through Summer 2022
Rosemount Drive - Midland Avenue	<ul style="list-style-type: none"> • Remaining road restoration 	<ul style="list-style-type: none"> • As early as June 6, 2022
O'Connor - Ionview Stop	<ul style="list-style-type: none"> • Bus pad installation • Sidewalk and curb restoration 	<ul style="list-style-type: none"> • Ongoing through Spring 2022
<ul style="list-style-type: none"> • O'Connor Stop (Victoria Park Ave) • Pharmacy Stop • Hakimi Lebovic Stop • Golden Mile Stop (Warden Ave) • Birchmount Stop • Ionview Stop 	<ul style="list-style-type: none"> • Architectural finishes / details • Electrical finishes 	<ul style="list-style-type: none"> • Ongoing through Spring 2022

EAST TESTING & COMMISSIONING



- On May 25, 26, 27, 31 and June 1 and 2, 6 light rail vehicles (LRVs) were delivered to the east end of the alignment.
- Testing and commissioning activities will be conducted between Brentcliffe Road and Kennedy Road through December 2021.
- Dynamic Testing began August 24, 2021, and will last through Spring 2022.
- The LRVs will run mainly on the surface along a track in the center of Eglinton Avenue.

CONSTRUCTION PROGRESS PHOTOS



Kennedy Station

KENNEDY STATION UPDATE

Location	Activity	Approx. Date & Duration
Brentcliffe - Kennedy	Vehicle Testing	<ul style="list-style-type: none"> • Ongoing
Kennedy Station Main Entrance	<ul style="list-style-type: none"> • Conduit installation, cladding, tiling, glazing, painting, masonry works, and landscaping • Elevator & escalator installation and inspections • Concrete pours 	<ul style="list-style-type: none"> • Ongoing through Summer 2022
Kennedy Station Box	<ul style="list-style-type: none"> • Tiling, painting, electrical and mechanical installations, and architectural finishes 	<ul style="list-style-type: none"> • Ongoing through Summer 2022
Kennedy Station GO Entrance and Platform	<ul style="list-style-type: none"> • Glazing at elevators • East GO platform construction • Mechanical and electrical works 	<ul style="list-style-type: none"> • Ongoing through Summer 2022
Kennedy Station - East of GO	<ul style="list-style-type: none"> • Masonry works, tiling, and painting • Elevator installations • Electrical and mechanical installations • Parking lot construction 	<ul style="list-style-type: none"> • Ongoing through Summer 2022
Rosemount Drive to Midland Avenue	<ul style="list-style-type: none"> • Utility adjustments and base repairs 	<ul style="list-style-type: none"> • Ongoing until approx. June 3, 2022
West side of Kennedy Road, south of Eglinton	<ul style="list-style-type: none"> • Sidewalk restoration works 	<ul style="list-style-type: none"> • As early as June 1, 2022, until approx. June 3, 2022
Rosemount Drive to Midland Avenue	<ul style="list-style-type: none"> • Final Road Restoration 	<ul style="list-style-type: none"> • As early as June 6, 2022

UTILITY ADJUSTMENTS AND BASE REPAIRS ALONG EGLINTON AVENUE EAST BETWEEN ROSEMOUNT DRIVE AND MIDLAND AVENUE

Ongoing until approximately June 3, 2022

- Eastbound and westbound traffic on Eglinton Avenue East may be periodically reduced in areas between Rosemount Drive and Midland Avenue.
- Through-traffic in all directions and all turns will be maintained.
- This work is expected to take place between 7:00 a.m. and 6:00 p.m. for approximately five (5) days



SIDEWALK RESTORATION WORK ON THE WEST SIDE OF KENNEDY ROAD, SOUTH OF EGLINTON AVENUE EAST

As early as June 1, 2022, until approximately June 3, 2022

- Southbound traffic on Kennedy Road will be recused to one lane south of Eglinton Avenue East
- Pedestrians will be directed to use the east sidewalk on Kennedy Road south of Eglinton Avenue East
- No changes to the current TTC bus routes
- Work is expected to take place between 6:00 am and 6:00 pm for approximately three (3) days



GO WEST PLATFORM RELOCATION AND PEDESTRIAN DETOUR

August 17, 2020, through approx. Spring 2022

- As part of GO Transit improvements at Kennedy GO Station, crews at Kennedy Station have temporarily relocated the west GO Transit platform
- Pedestrians will be rerouted through the Kennedy TTC Station
- This configuration will remain in place until Spring 2022

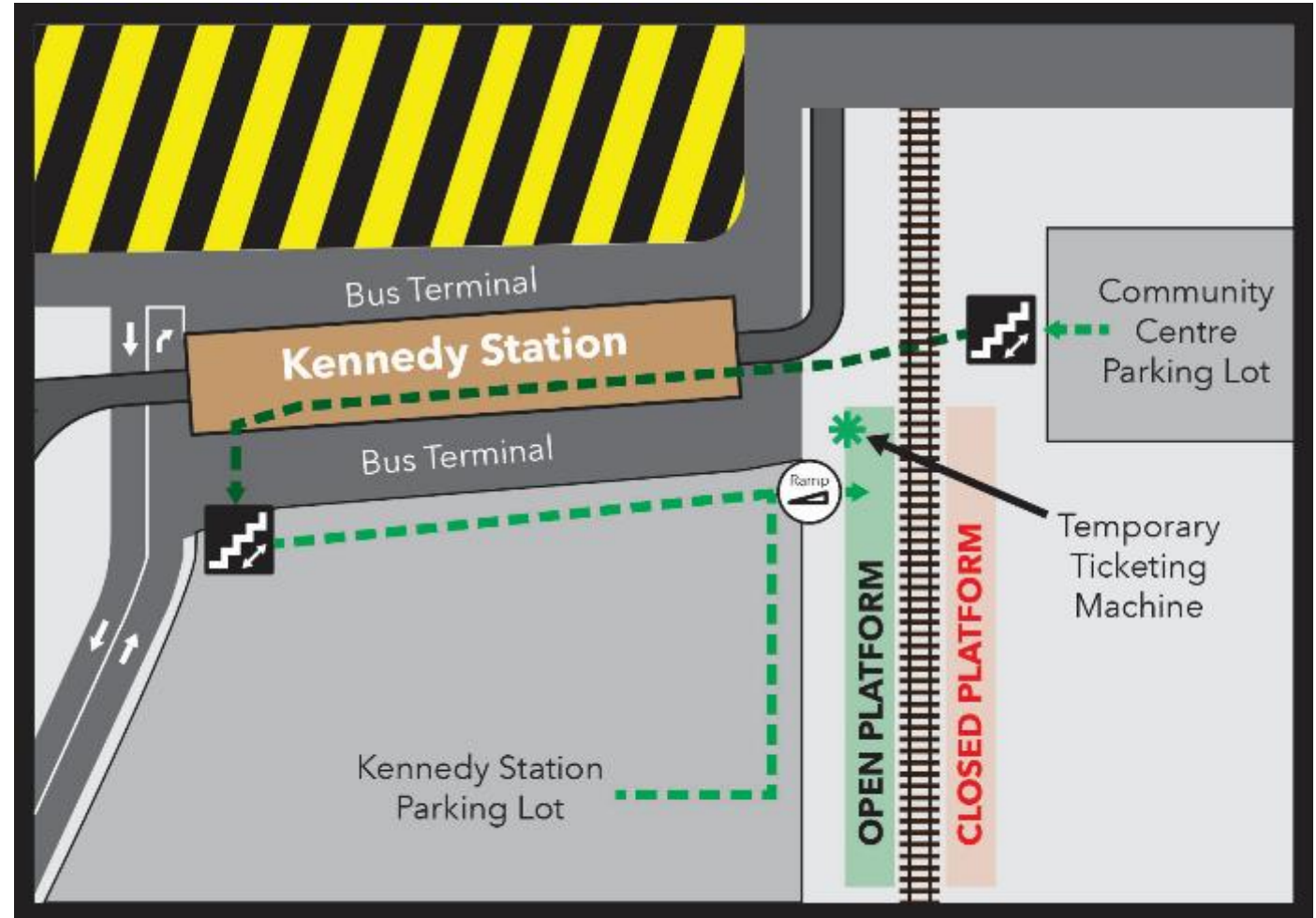

FINAL ROAD RESTORATION WORKS - BIRCHMOUNT ROAD TO MIDLAND AVENUE

As early as June 6, 2022

- Work will take place in 4 mobilizations over the course of 4 nights
- Traffic on Eglinton Avenue East will be restricted between Birchmount Road and Midland Avenue
- One lane of traffic in each direction will be maintained on Eglinton Avenue East at all times
- The work area will be opened to **local traffic only** and driveways will be restricted for approximately 2 hours only for the duration of the work in the immediate area
- Pedestrian crosswalks that cross the work zone will be closed for the duration of the work
- Traffic control personnel will be present during this work
- Work will take place nightly from 8:00 pm to 6:00 am
- Outside of these hours, road operation will continue normally
- Noise from construction activity can be expected



FINAL ROAD RESTORATION WORKS - BIRCHMOUNT ROAD TO MIDLAND AVENUE

Evening of June 6:

- **Restoration of westbound lanes:** Traffic lanes on Eglinton Avenue East, north of the guideway, will be closed between Birchmount Road and Kennedy Road.
- Westbound traffic on Eglinton Avenue East will be redirected south, with a crossover at Birchmount Road and Kennedy Road.
- A road closure will be in effect on Rosemount Drive and Ionview Road, north of Eglinton Avenue East.
- The contingency date for this work is *Friday, June 10, 2022*.

Evening of June 7:

- **Restoration of eastbound lanes:** Traffic lanes on Eglinton Avenue East, south of the guideway, will be closed between Birchmount Road and Kennedy Road.
- Eastbound traffic on Eglinton Avenue East will be redirected north, with a crossover at Birchmount Road and Kennedy Road.
- A road closure will be in effect on Rosemount Drive, south of Eglinton Avenue East.
- The contingency date for this work is *Saturday, June 11, 2022*.

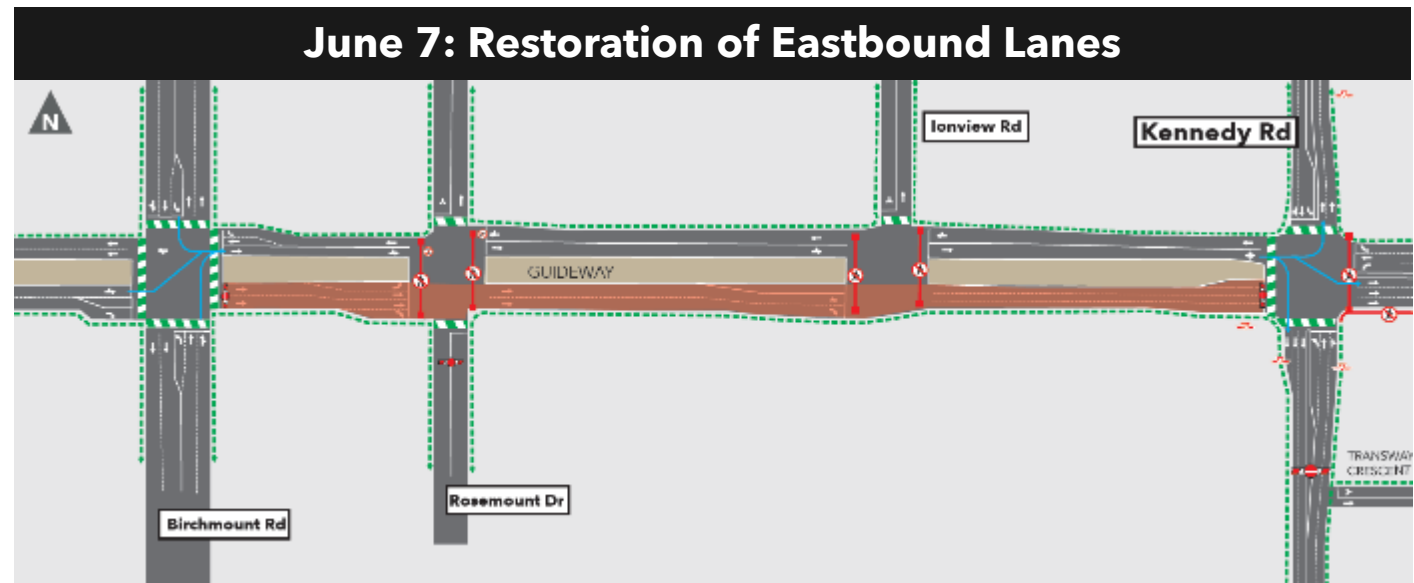
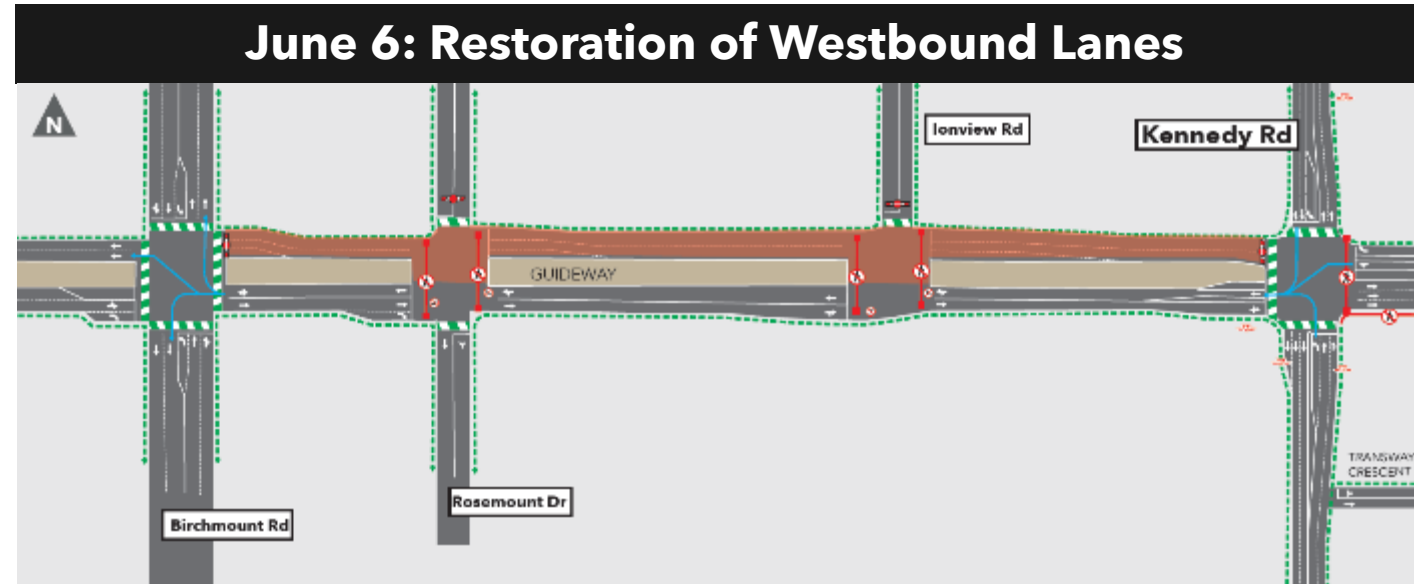

FINAL ROAD RESTORATION WORKS - BIRCHMOUNT ROAD TO MIDLAND AVENUE

Evening of June 8:

- **Restoration of westbound lanes:** Traffic lanes on Eglinton Avenue East, north of the guideway, will be closed between Ionview Road and Midland Avenue
- Westbound traffic on Eglinton Avenue East will be redirected south, with a crossover at Ionview Road and Midland Avenue.
- A road closure will be in effect on Kennedy Road, north of Eglinton Avenue East.
- The contingency date for this work is *Monday, June 13, 2022*.

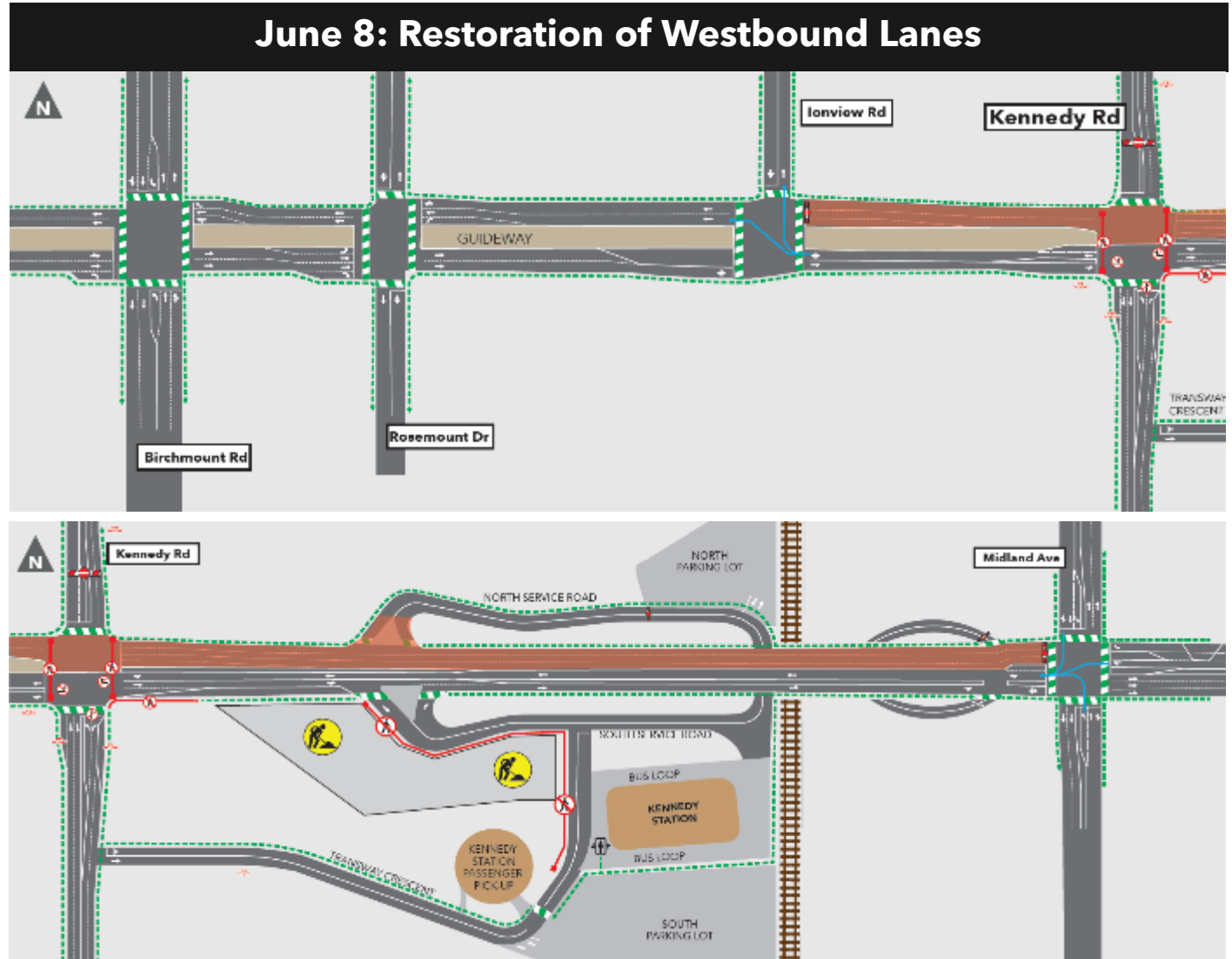

FINAL ROAD RESTORATION WORKS - BIRCHMOUNT ROAD TO MIDLAND AVENUE

Evening of June 9:

- **Restoration of eastbound lanes:** Traffic lanes on Eglinton Avenue East, south of the guideway, will be closed between Ionview Road and Midland Avenue
- Eastbound traffic on Eglinton Avenue East will be redirected north, with a crossover at Ionview Road and Midland Avenue
- A road closure will be in effect on Kennedy Road, south of Eglinton Avenue East.
- The contingency date for this work is *Tuesday, June 14, 2022*.

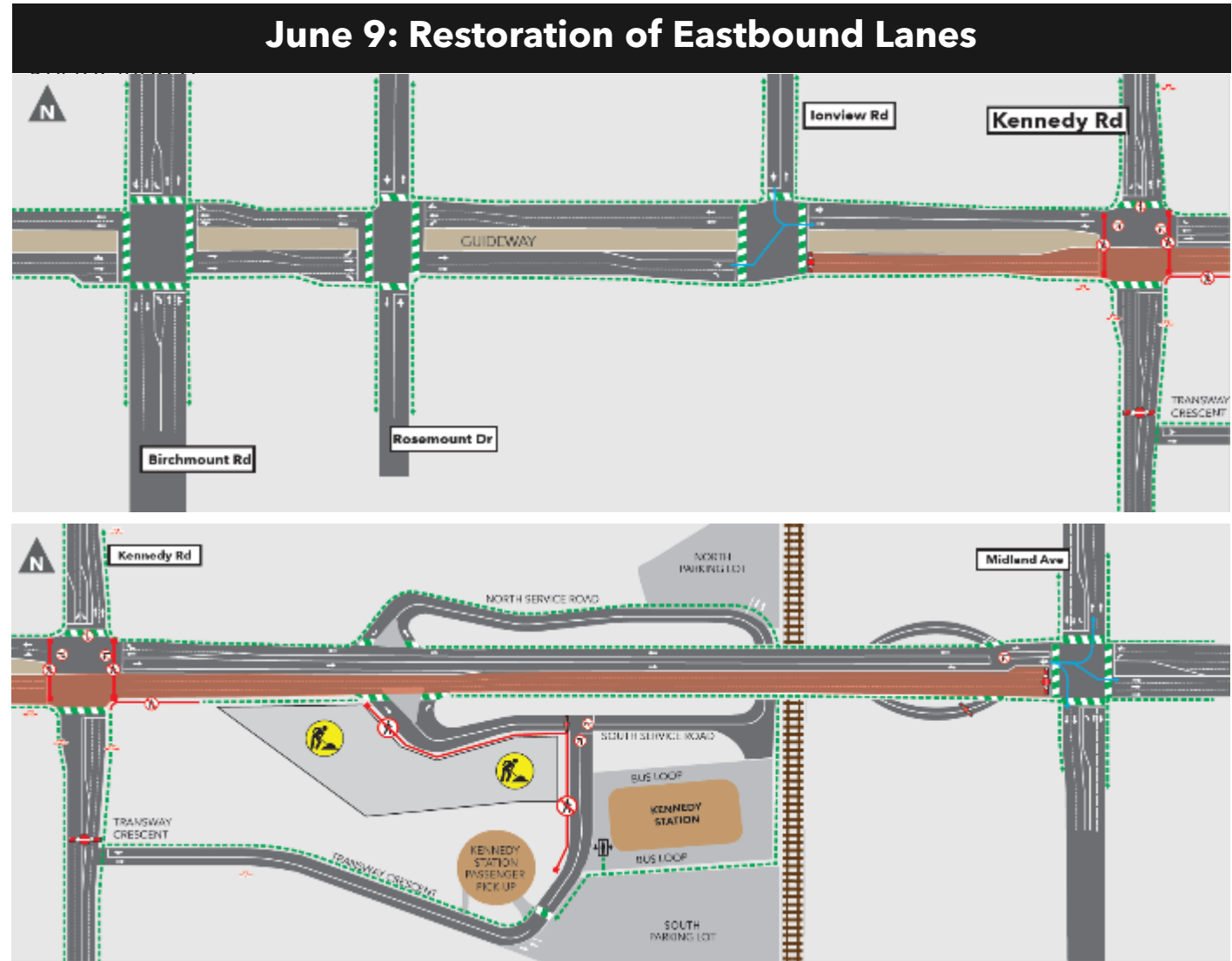

FINAL ROAD RESTORATION WORKS - BIRCHMOUNT ROAD TO MIDLAND AVENUE

TTC Detour Route on June 9:

- The TTC bus routes 43 and 343 SB on Kennedy Road will be diverted west onto Bertrand Avenue and proceed down Ionview Road until Eglinton Avenue East. Busses will then proceed east towards Kennedy Station.
- The TTC bus routes 43 and 343 NB diverted to Ionview Road and proceed north until Bertrand Avenue before continuing north on Kennedy Road

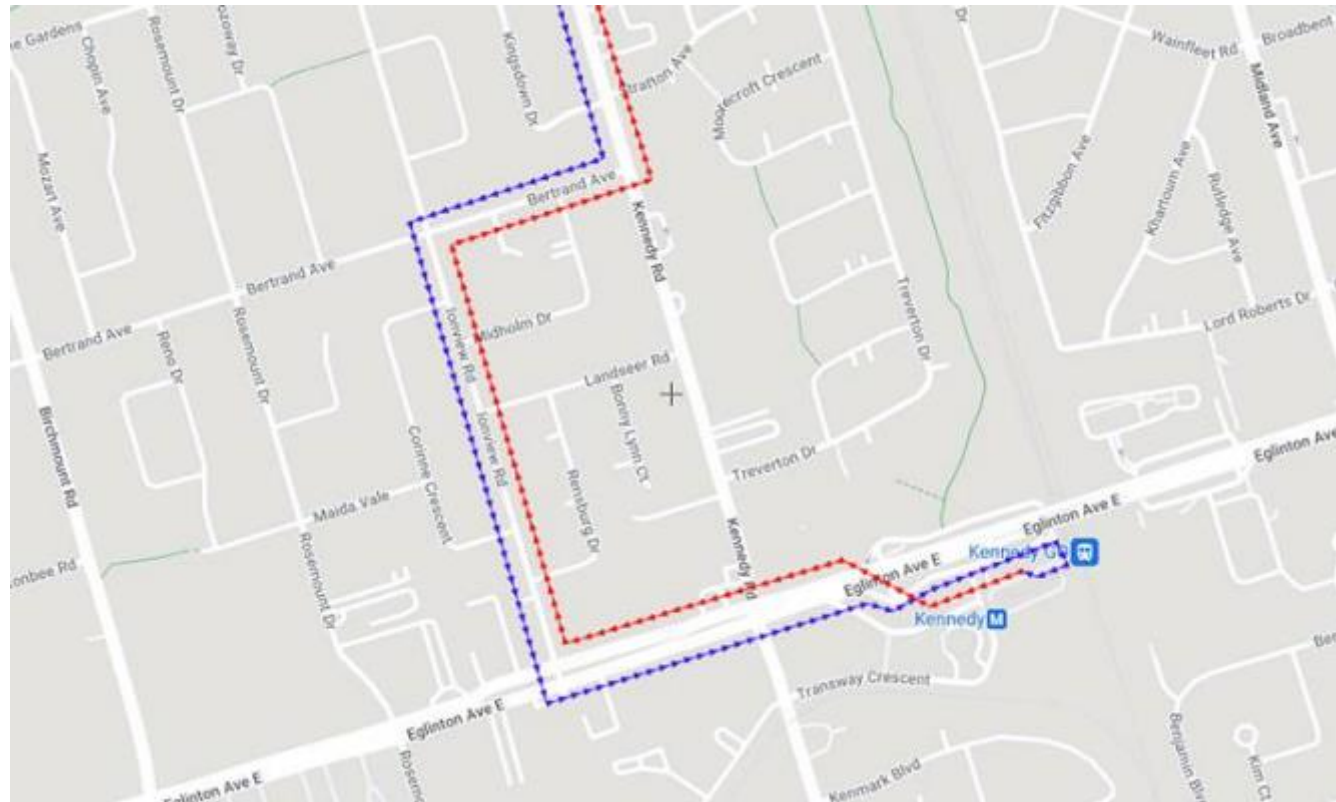

CONSTRUCTION PROGRESS PHOTOS



GLAZING AT ATTENDANT BOOTH COMPLETED



LANDSCAPING WORKS ONGOING AT THE MAIN ENTRANCE

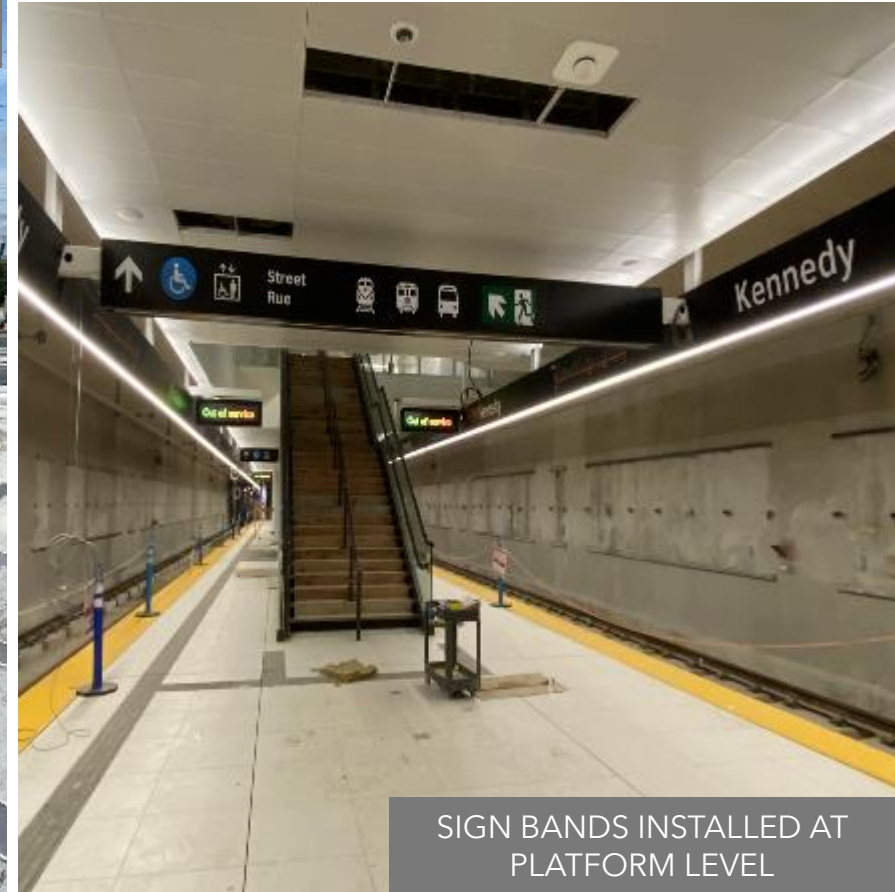

SIGN BANDS INSTALLED AT PLATFORM LEVEL

