

Eglinton - Mt Pleasant CLC

Eglinton Crosstown LRT

July 14, 2021

ACCESSIBILITY HIGHLIGHTS

EGLINTON STATION:

- The Main Station Entrance will be barrier-free, including elevators connecting passengers to the street level and to the platform levels.
- Transfer elevators will provide access between the TTC Line 1 and ECLRT Line 5.
- Six points of access are provided to the station from street level.

MOUNT PLEASANT:

- The Main Station Entrance will be barrier-free, including elevators connecting passenger to the street level and to the platform level.
- At street level, the Main Entrance connects with the TTC bus routes on Mount Pleasant Road, Northbound and Southbound.



ACCESSIBILITY HIGHLIGHTS

For all ECLRT Stations:

- A barrier-free route with elevators from the Main Station Entrance through to the platforms.
- The paving design for all station entrances includes wayfinding strategies such as an “urban carpet” that provides visual contrasting paving materials to guide passengers towards the Main Station Entrance. Tactile guidance paths that colour contrast with the surrounding floor surface, commencing inside the main Station Entrance doors, leading to the platform level via the elevator.
- Enhanced Passenger Assistant Intercoms will be provided at the station entrance lobbies, accommodating verbal and non-verbal communication, and provide a hearing induction loop to assist people who use hearing aids.
- A Paratransit stop will be located within proximity and within sight lines to each station’s Main Entrance.
- Station entrances will provide hands free automatic sliding doors, providing an accessible clear width when open.
- Directory signs for elevators will be provided in braille and print.
- Tactile walking attention indicators will be provided at the top of all stairs and along all platform edges.
- Stair’s nosing will provide a high level of colour contrast with the treads.
- The Designated Waiting Areas on the platforms will be identified with a colour contrasted textured flooring surface.

Eglinton Station

EGLINTON STATION UPDATE

Activity	Location	Approx. Date & Duration
Extended Hours for Station Box Construction <ul style="list-style-type: none"> • Rebar, conduit, formwork, and steel installations 	Beneath Eglinton Avenue and Eglinton TTC Station	Underway through 2021 Monday - Friday; 24-hours
Berwick Portal Construction <ul style="list-style-type: none"> • Architectural & mechanical electrical works 	Berwick Avenue and Eglinton TTC Station	Through 2021 <ul style="list-style-type: none"> • Periodic closures of Berwick Ave; subject to TTC approval
TTC Eglinton Station Works <ul style="list-style-type: none"> • Platform extension works, cable installations, and elevator construction 	Eglinton TTC Station Elevator construction ongoing at 2200 Yonge St - former Smoke's Poutinerie	Periodically through 2021 Next TTC Line 1 closure scheduled for: July 17 - July 18, 2021
North Tunnel Ventilation Shaft Construction	Center of Yonge St between Eglinton Ave and Roehampton Ave	Underway until late Summer 2021
East Tunnel Ventilation Shaft Construction	Salvation Army Site	Through 2021
Concrete Works	Throughout all station areas	Through 2021
Traffic Configuration Change <ul style="list-style-type: none"> • To facilitate construction of the southeast entrance 	Yonge Street north and south of Eglinton Avenue	Stage 1: As early as August 1, 2021 for approximately fifteen (15) days Stage 2: As early as August 15, 2021 for approximately five (5) months

UPCOMING TRAFFIC CONFIGURATION

Expected to remain in place until August 1, 2021



UPCOMING TRAFFIC CONFIGURATION - STAGE 1

As early as August 1, 2021 for approximately fifteen (15) days

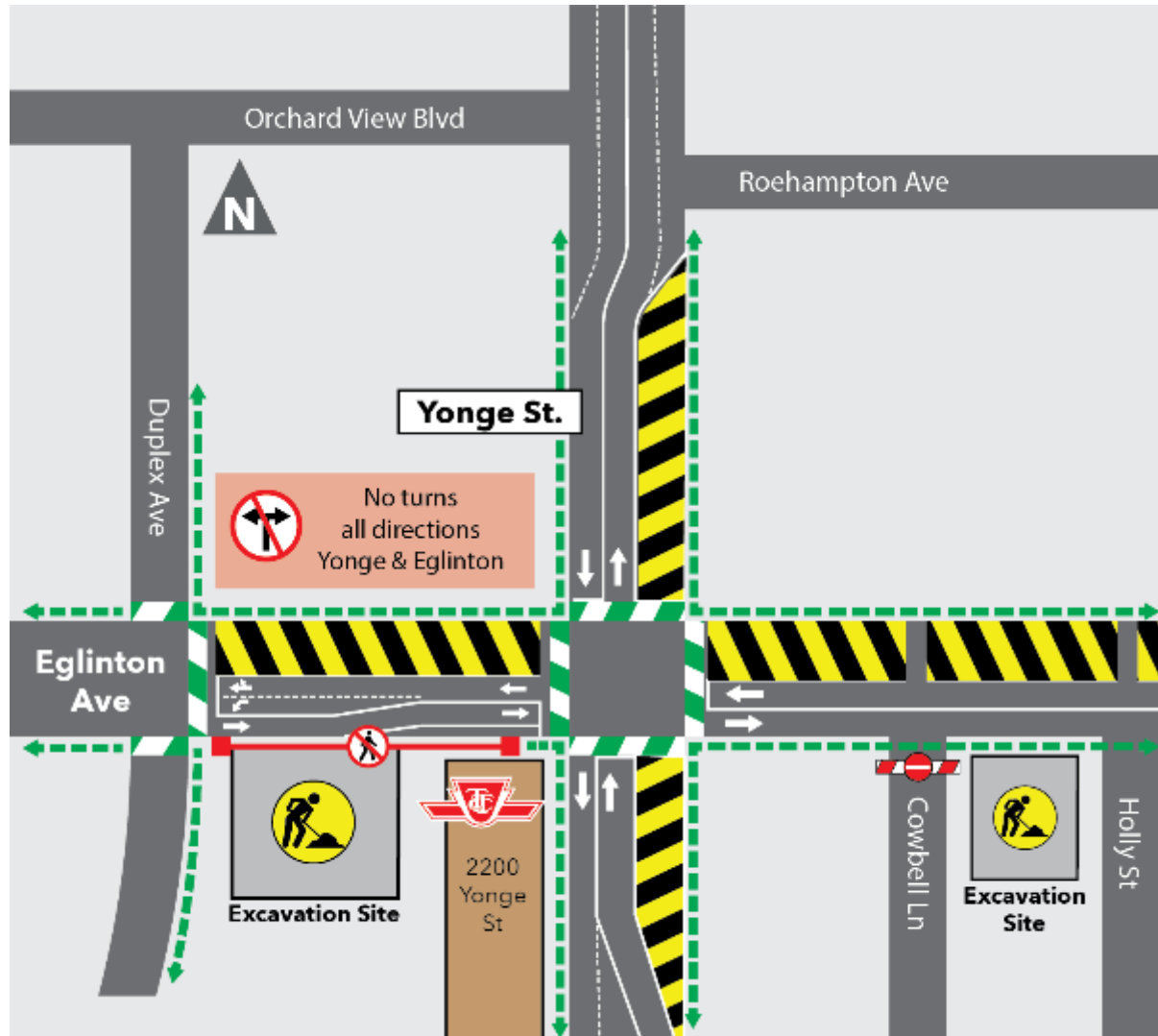

Draft map; graphic is subject to change.

UPCOMING TRAFFIC CONFIGURATION - STAGE 2

As early as August 15, 2021 for approximately five (5) months

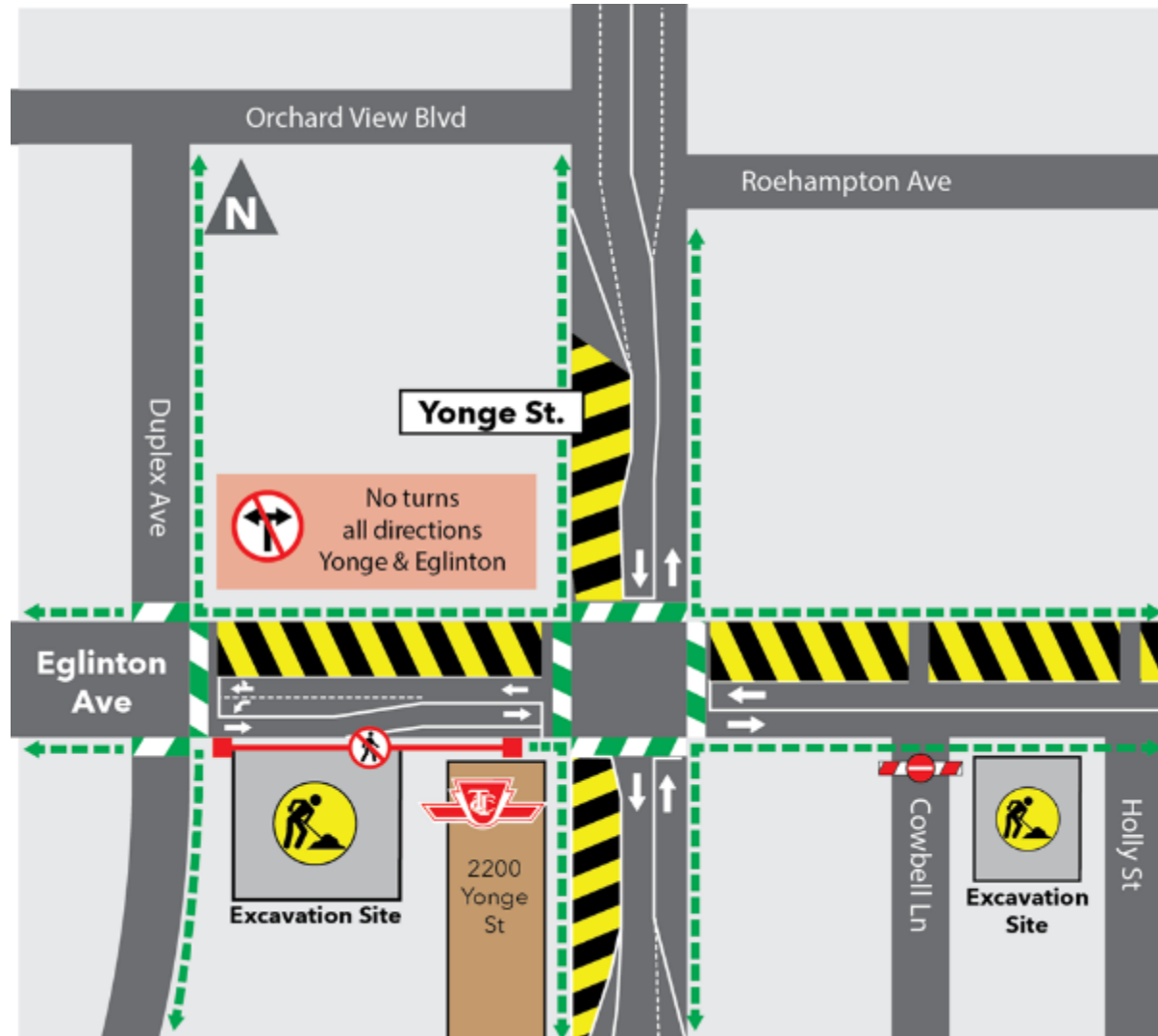

Draft map; graphic is subject to change.

CONSTRUCTION PROGRESS PHOTOS



STATION BOX -
ROOF SLAB POUR



STATION BOX -
WALL POUR

Mount Pleasant Station

MOUNT PLEASANT STATION UPDATE

Activity	Location	Approx. Date & Duration
Station Box Construction <ul style="list-style-type: none"> Rebar installations, formwork, concrete pours, masonry works, track and overhead catenary system installations 	Beneath Eglinton Avenue East <ul style="list-style-type: none"> Currently working at the concourse and platform levels 	Underway into Fall 2021
Main Entrance Construction <ul style="list-style-type: none"> Waterproofing, rebar and steel installations, concrete works 	North west corner of Eglinton Ave E and Mt Pleasant Rd.	Underway through 2021
Secondary Entrance Construction <ul style="list-style-type: none"> Masonry works, pre-cast panel, TPSS equipment and mechanical electrical installations 	North side of Eglinton Ave, between 801 Mt Pleasant Rd and 300 Eglinton Ave E	Underway into Fall 2021 <ul style="list-style-type: none"> Occupation of the parking lot at 801 Mt Pleasant Rd ongoing until July 21, 2021
Utility Reinstatement Works	North and south sides of Eglinton Avenue	Periodically through 2021

CURRENT TRAFFIC CONFIGURATION

Expected to remain in place through late-Summer 2021

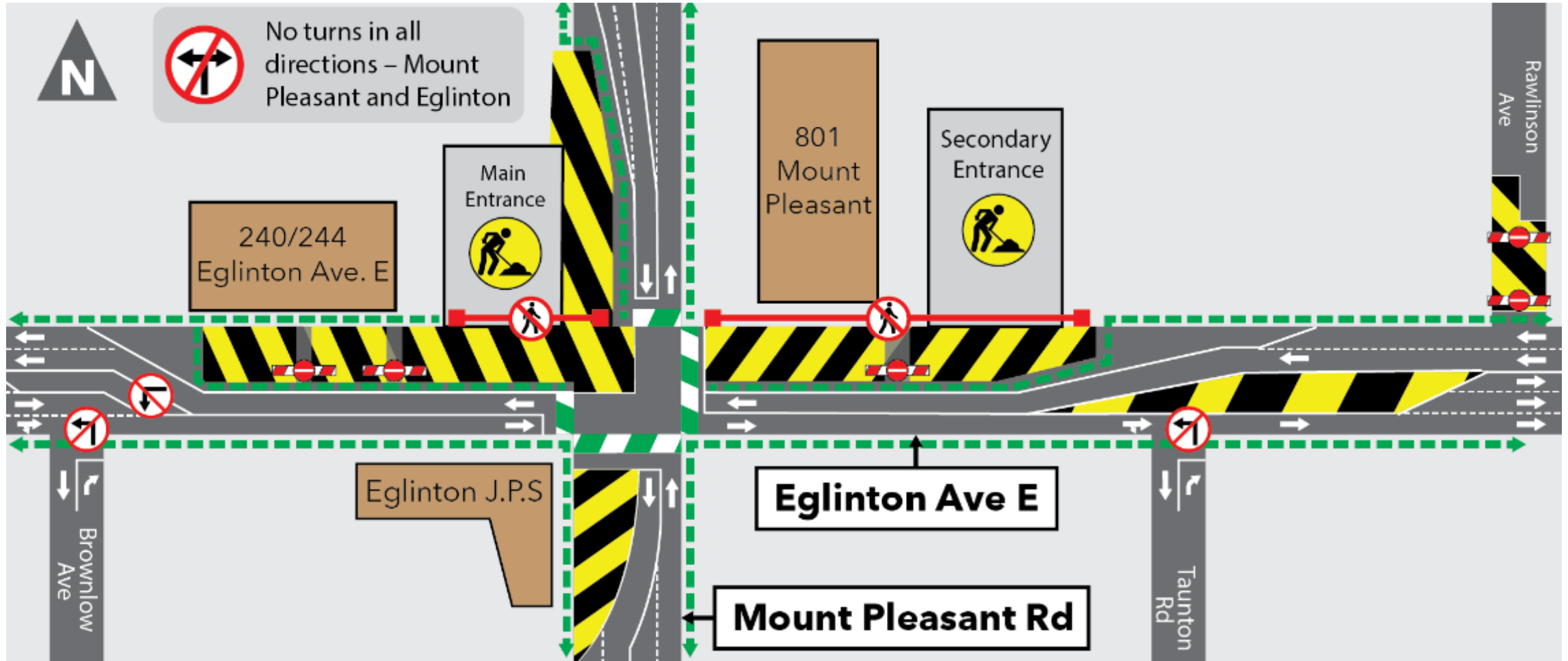

CONSTRUCTION PROGRESS PHOTOS

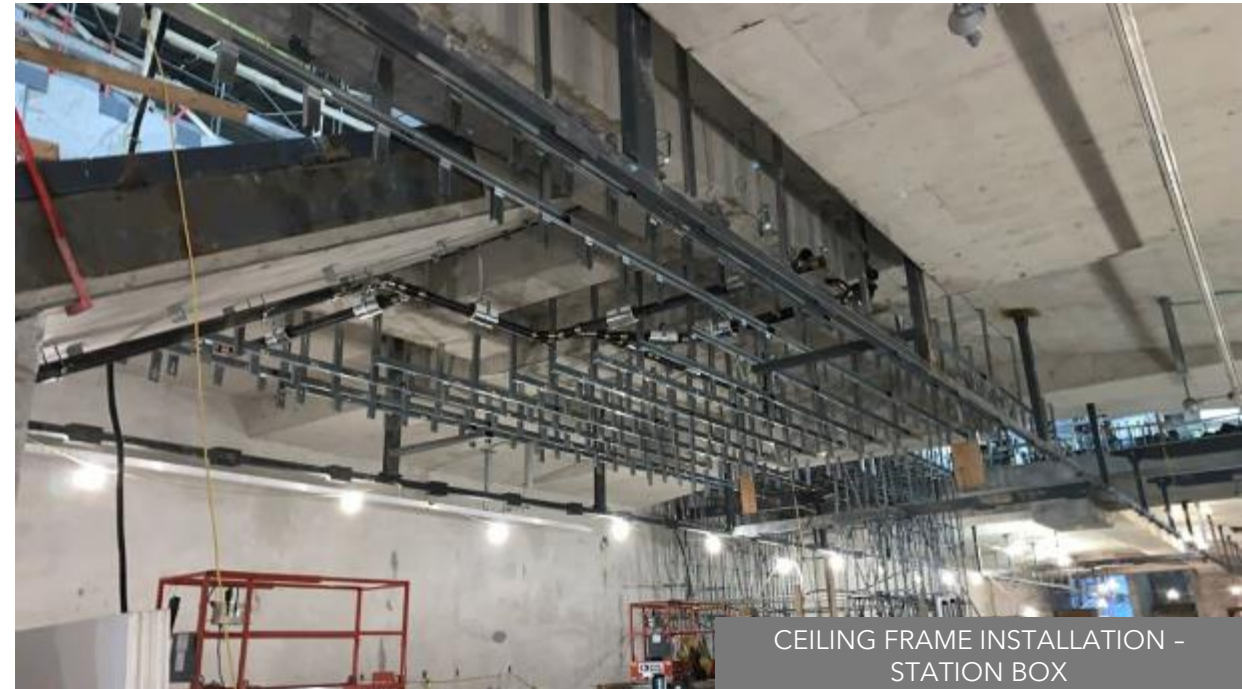

CONSTRUCTION PROGRESS PHOTOS



