

# Eglinton - Mt Pleasant CLC

Eglinton Crosstown LRT

March 9, 2022

## **METROLINX LAND ACKNOWLEDGMENT**

“Metrolinx acknowledges that it operates on the traditional territory of Indigenous Peoples including the Anishnabeg, the Haudenosaunee and the Wendat peoples.

In particular these lands are covered by 20 Treaties, and we have a responsibility to recognize and value the rights of Indigenous Nations and Peoples and conduct business in a manner that is built on the foundation of trust, respect and collaboration.

Metrolinx is committed to building meaningful relationships with Indigenous Peoples, and to working towards meaningful reconciliation with the original caretakers of this land. ”

# Eglinton Station

# EGLINTON STATION UPDATE

Activity	Location	Approx. Date & Duration
<b>Extended Hours for Station Box Construction</b> Architectural, mechanical electrical works, and escalator/elevator installations	Beneath Eglinton Avenue and Eglinton TTC Station	Underway into Spring 2022 Monday - Friday; 24-hours
<b>Main Entrance Construction</b> Rebar, conduit, formwork, steel installations, and concrete works	South side of Eglinton Ave, west of 2454 Yonge St (BMO Building)	Underway into Spring 2022
<b>Berwick Portal Construction</b> Architectural and mechanical electrical works	Berwick Avenue and Eglinton TTC Station	Underway into Spring 2022
<b>TTC Eglinton Station Works</b> Platform extension and mechanical electrical works	Eglinton TTC Station	Periodically through mid 2022 <b>Next TTC Line 1 closure scheduled for: March 19 - March 20, 2022</b>
<b>East Tunnel Ventilation Shaft Construction</b>	Salvation Army Site	Underway through Spring 2022
<b>Pedestrian Tunnel Construction</b> Excavation, rebar and steel installations, formwork and concrete works	West side of Yonge St, south of Eglinton Ave	Underway through mid 2022
<b>Pedestrian Route Change for Dry Utility Works</b> Duct bank construction, conduit and cable installations	<ul style="list-style-type: none"> <li>• North side of Eglinton Avenue, west of Yonge St</li> <li>• North-west corner of the Yonge-Eglinton intersection</li> </ul>	Ongoing for approximately five (5) months

# CURRENT TRAFFIC CONFIGURATION

For approximately one (1) month

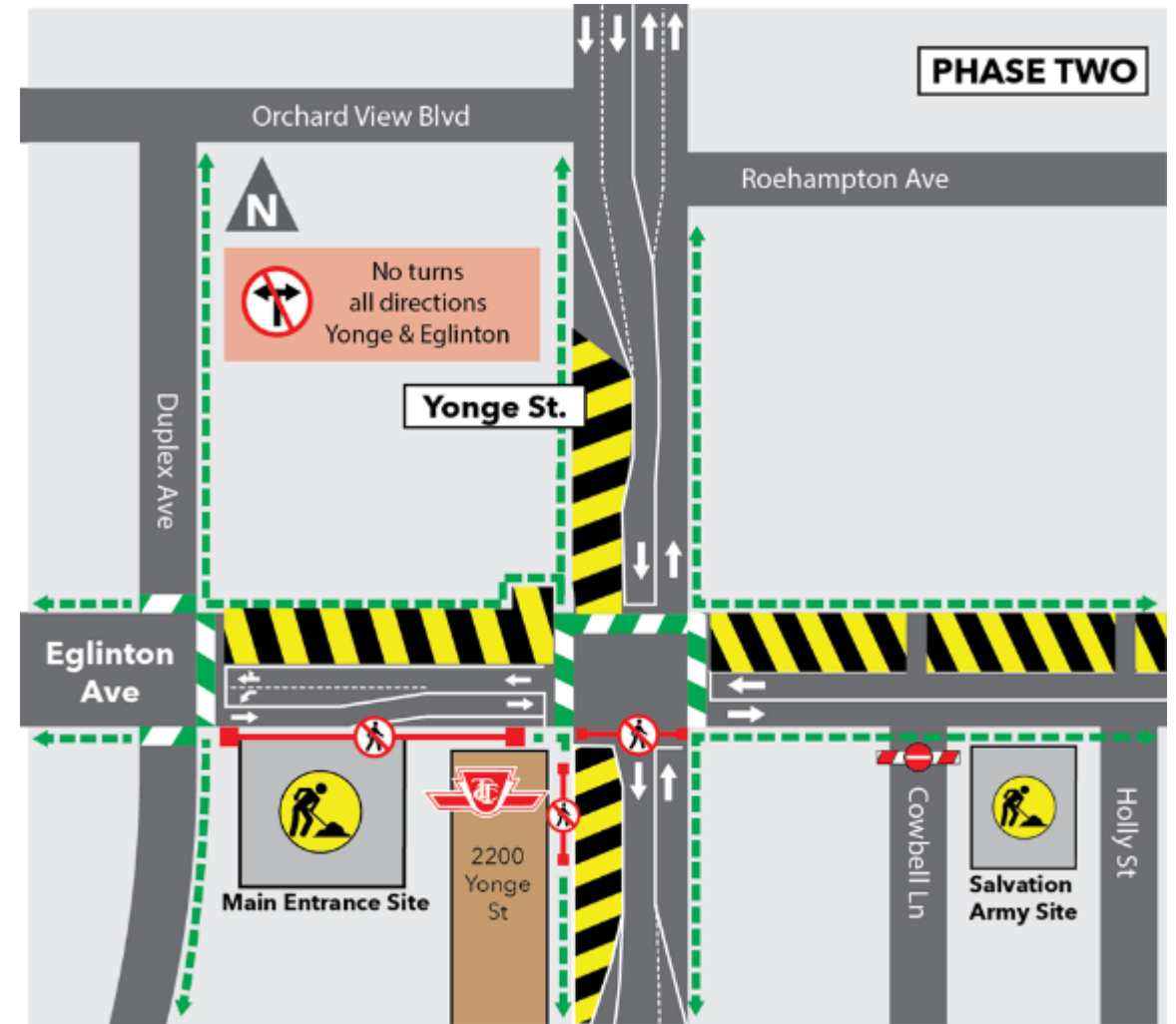
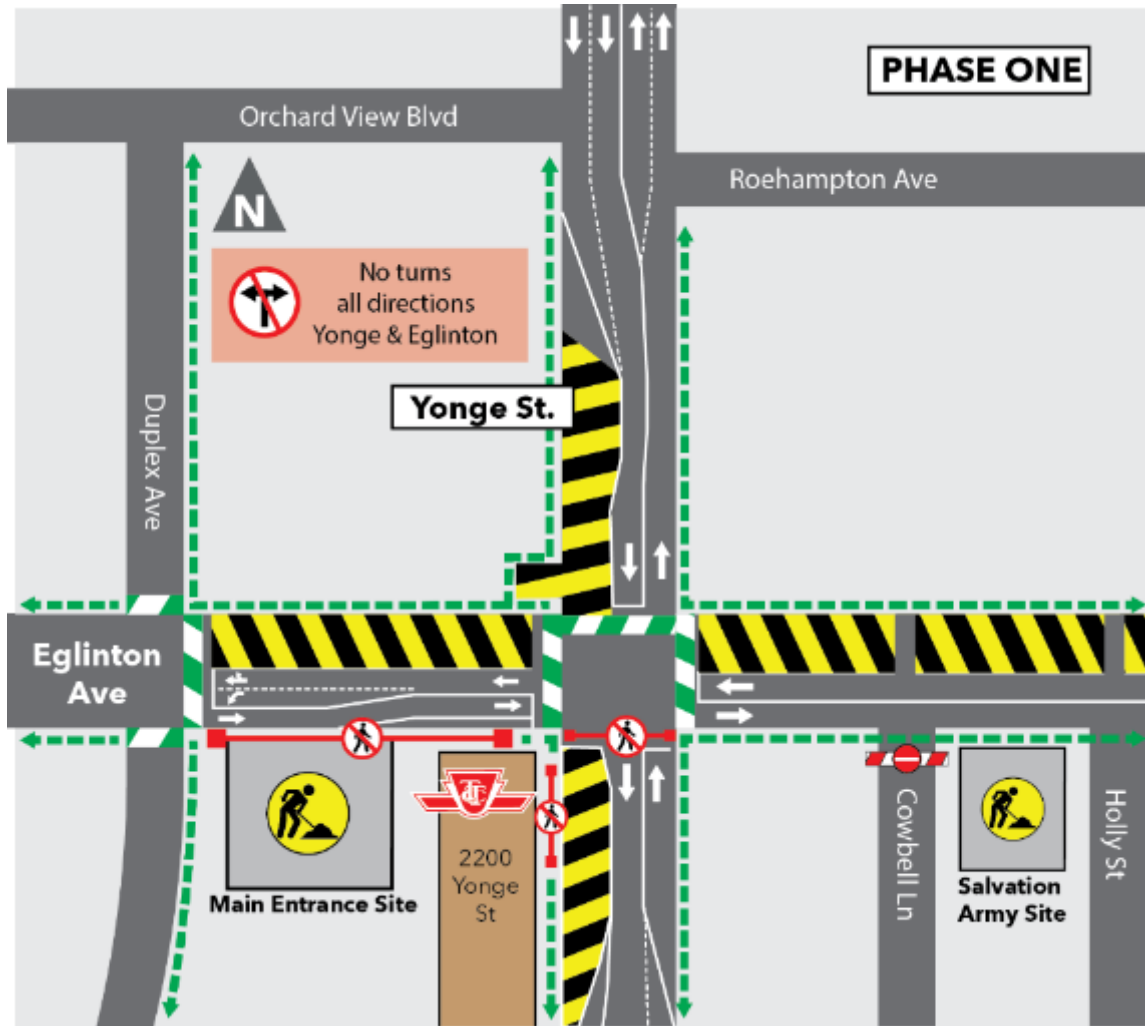

# UPCOMING TRAFFIC CONFIGURATION

Expected in Early April 2022 for approximately four (4) months

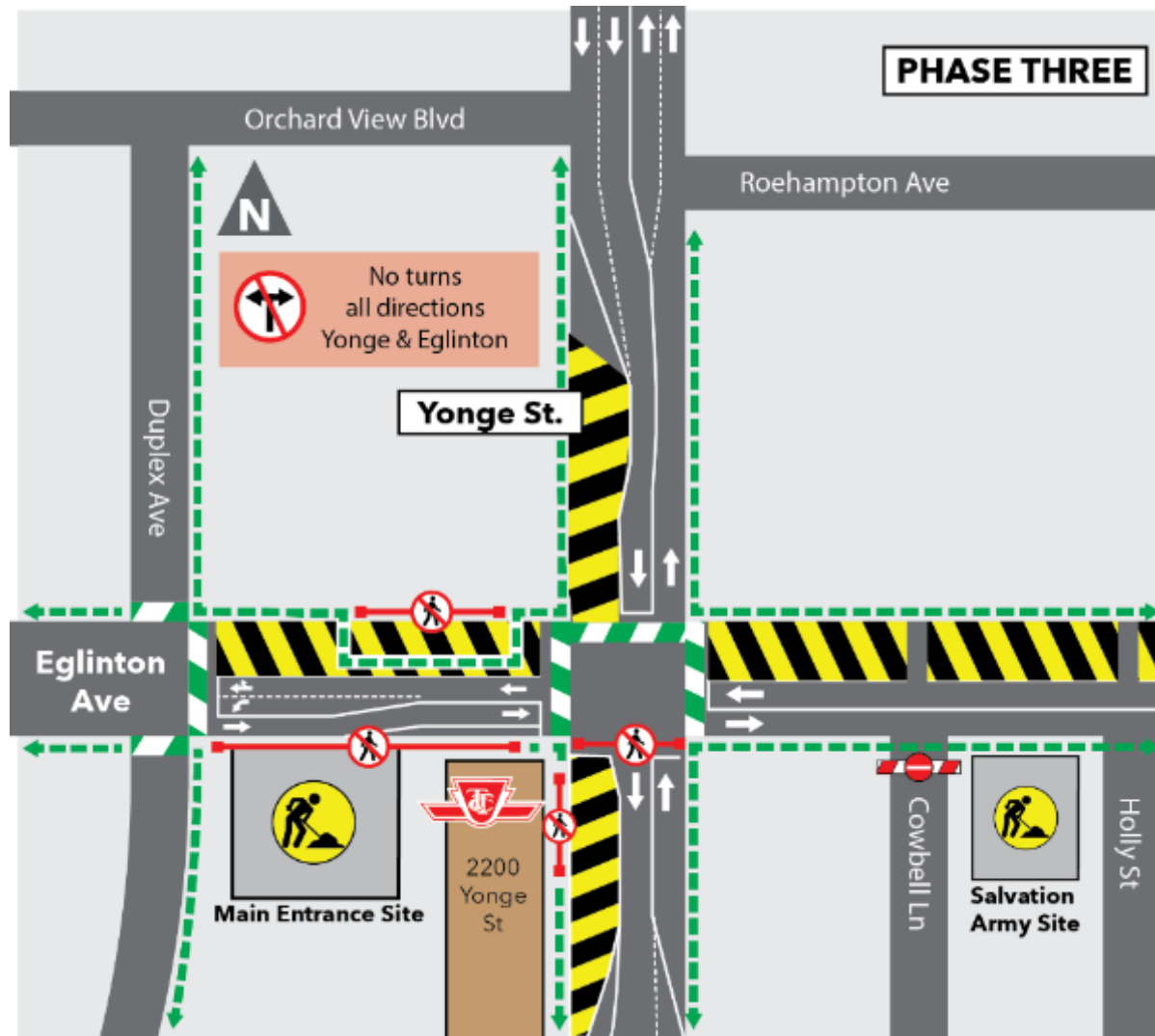

# CONSTRUCTION PROGRESS PHOTOS

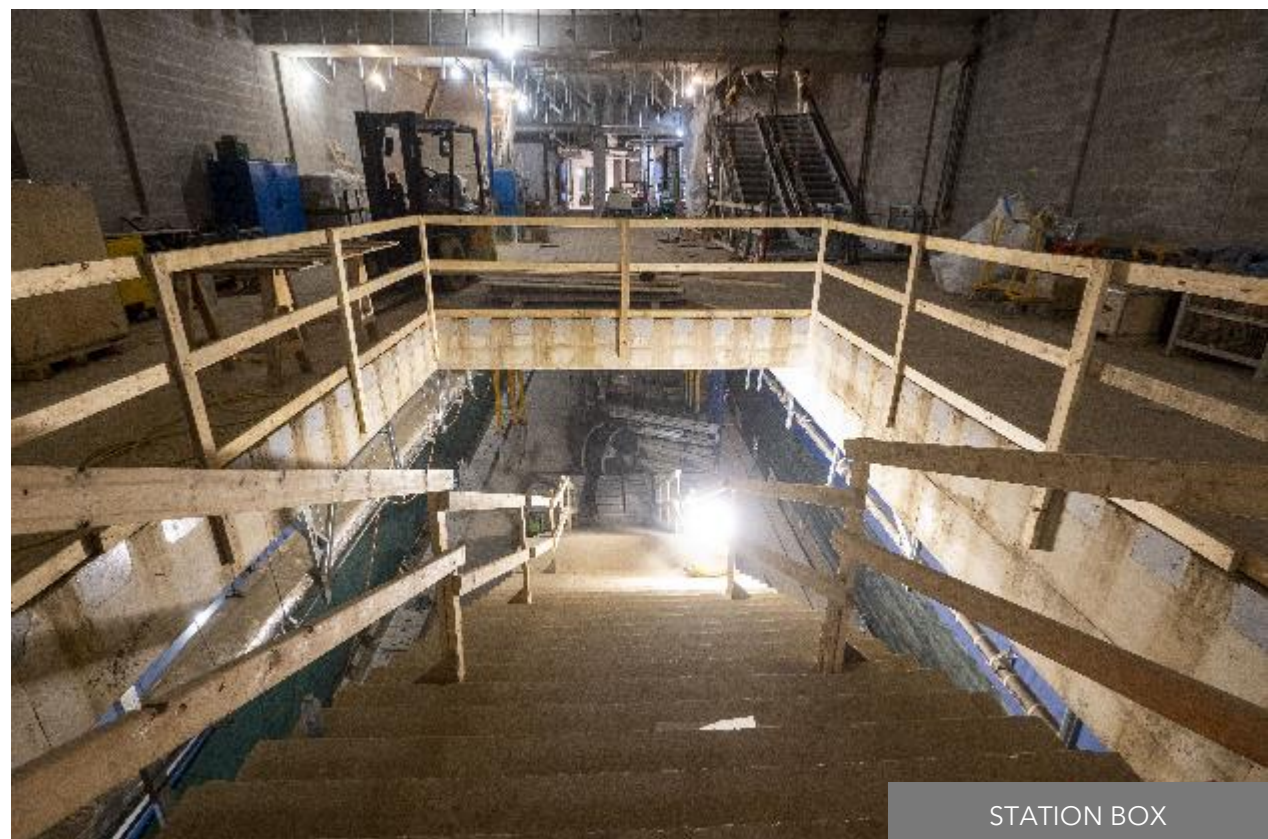
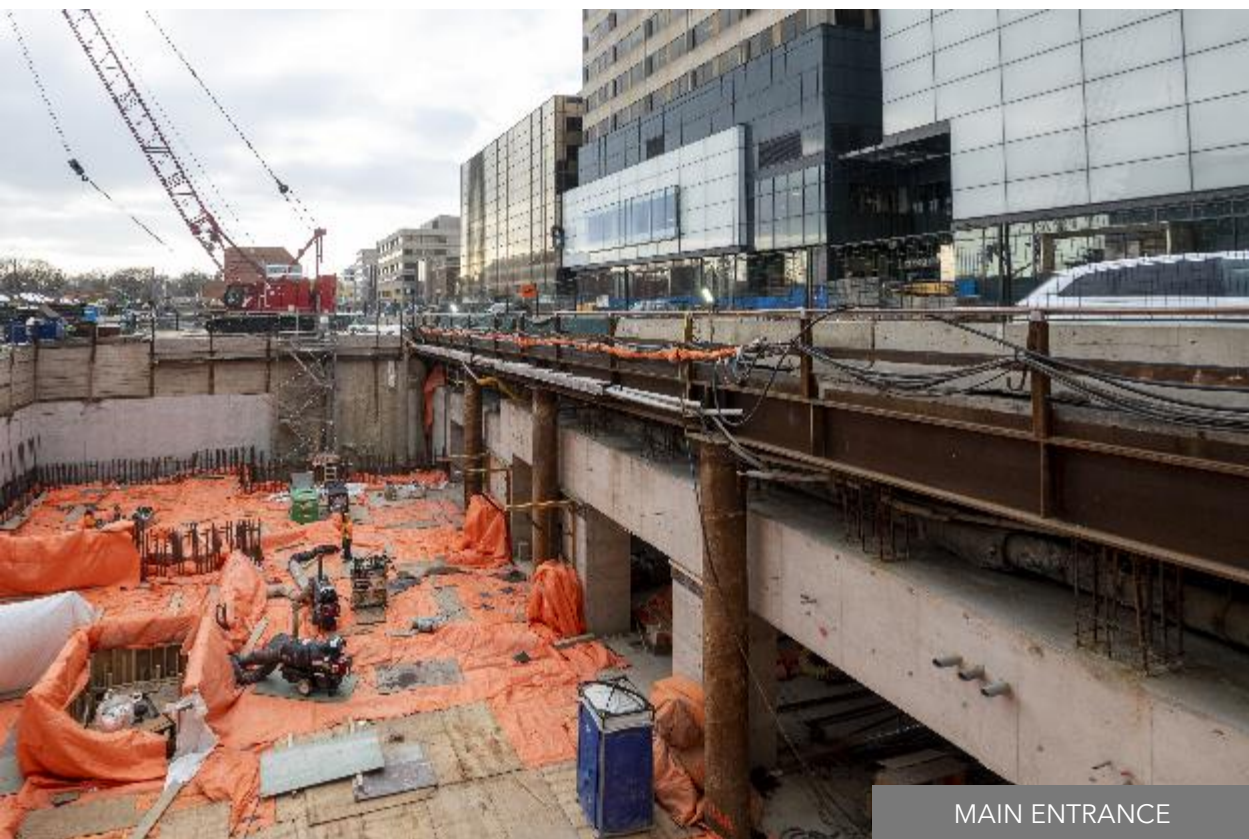

# Mount Pleasant Station



# MOUNT PLEASANT STATION UPDATE

Activity	Location	Approx. Date & Duration
<b>Station Box Construction</b> Tiling, framing, glazing, mechanical electrical works, and escalator/elevator installations	Beneath Eglinton Avenue East	Underway into Spring 2022
<b>Main Entrance Construction</b> Structural steel framing, masonry block installations, and mechanical electrical works	North west corner of Eglinton Ave E and Mt Pleasant Rd.	Underway into Spring 2022
<b>Secondary Entrance Construction</b> Lighting installations, architectural and mechanical electrical works	North side of Eglinton Ave, between 801 Mt Pleasant Rd and 300 Eglinton Ave E	Underway into Spring
<b>Utility Reinstatement Works</b> <ul style="list-style-type: none"> <li>Potential water-shut off at 808 (Roehampton Hotel) and 820 Mt Pleasant Rd</li> </ul>	On Eglinton Avenue East and Mt Pleasant Rd	Periodically through 2022 <b>Water shut off:</b> As early as Monday March 14, 2022
<b>Traffic Configuration Change</b> Traffic bridge removal; traffic flips to the west side of Mt Pleasant Rd	Mt Pleasant-Eglinton intersection	As early as Saturday March 26, 2022

# CURRENT TRAFFIC CONFIGURATION

Until approximately Saturday March 26, 2022

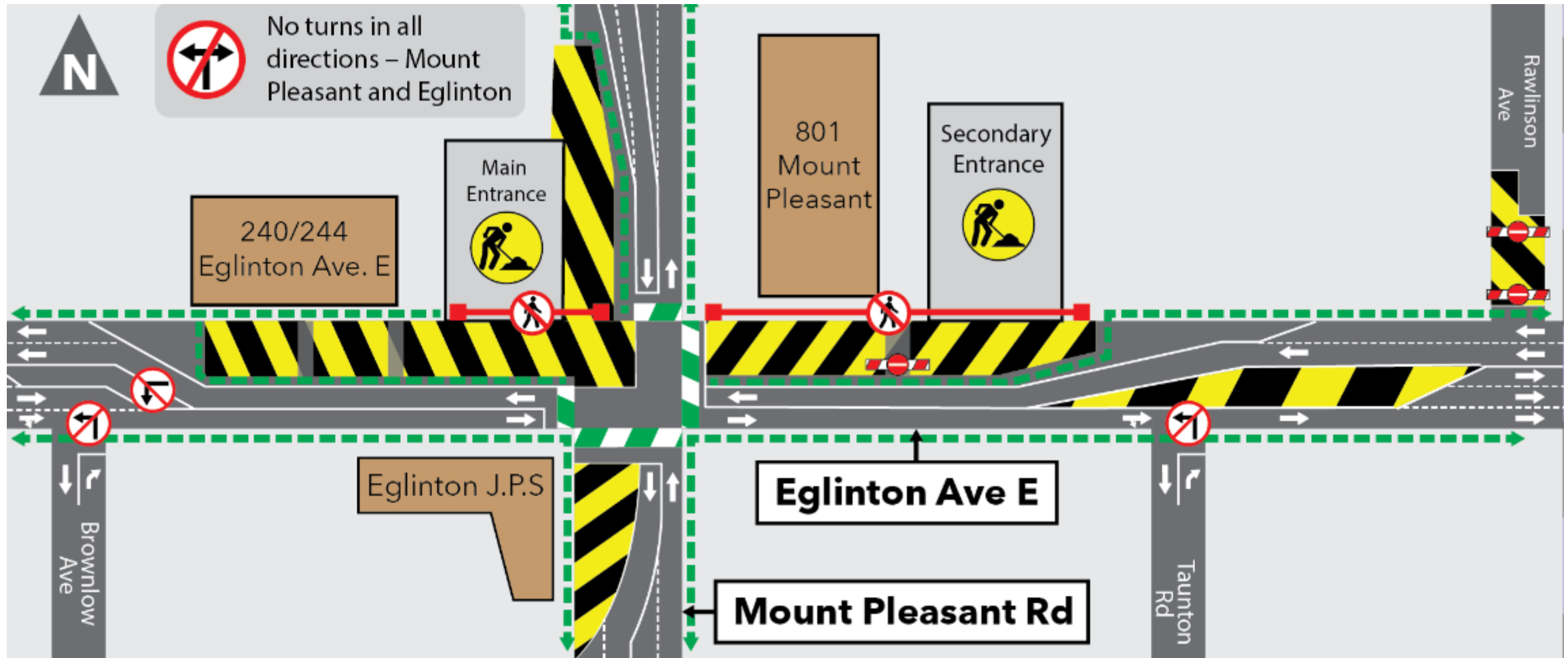

# UPCOMING TRAFFIC CONFIGURATION

As early as Saturday March 26, 2022

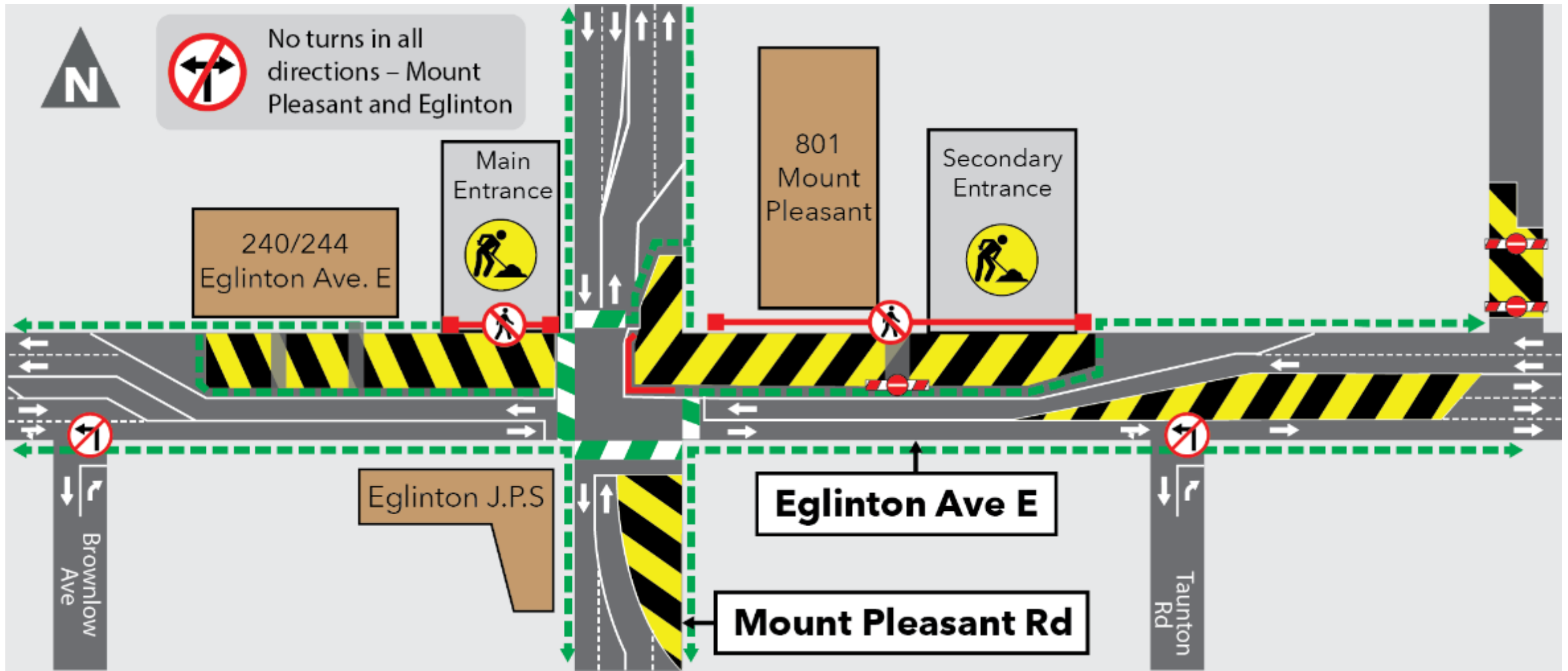

Draft map; this image is subject to change

# CONSTRUCTION PROGRESS PHOTOS



MAIN ENTRANCE



STATION BOX

