

Eglinton - Mt Pleasant CLC

Eglinton Crosstown LRT

May 12, 2021

Eglinton Station

EGLINTON STATION UPDATE

Activity	Location	Approx. Date & Duration
Extended Hours for Station Box Construction Rebar, conduit, formwork, and steel installations	Beneath Eglinton Avenue and Eglinton TTC Station	Underway through mid 2021 Monday - Friday, 24 hours
Berwick Portal Construction • Architectural & mechanical electrical works	Berwick Avenue and Eglinton TTC Station	Through 2021 • Periodic closures of Berwick Ave; subject to TTC approval
TTC Eglinton Station Works • North platform relocation works, escalator installations and elevator construction	Eglinton TTC Station Elevator construction ongoing at 2200 Yonge St - former Smoke's Poutinerie	Periodically through 2021 Next TTC Line 1 closure scheduled for: June 12 - 13, 2021
North Tunnel Ventilation Shaft Construction	Center of Yonge St between Eglinton Ave and Roehampton Ave	Underway through mid 2021
Concrete Works ✓ Completed all invert pours within the main Station Box	Throughout all station areas	Through late 2021
Wet Utility Works and Associated Traffic Configuration Change • Manhole and sewer pipe installations	Yonge St south of Eglinton Ave	Underway for approximately three (3) weeks.

CURRENT TRAFFIC CONFIGURATION

For approximately three (3) weeks.

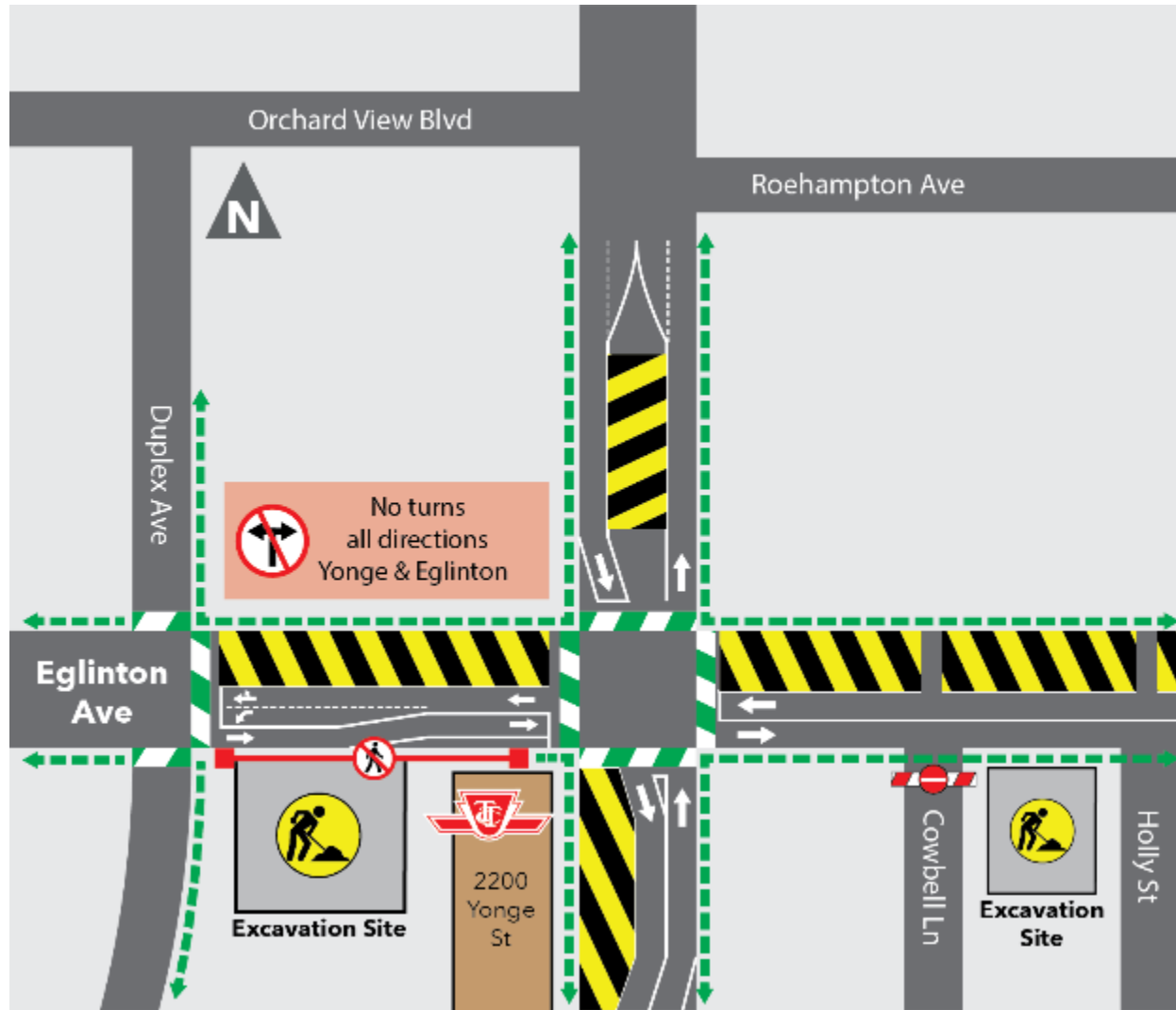

UPCOMING TRAFFIC CONFIGURATION

Early June 2021



CONSTRUCTION PROGRESS PHOTOS



STATION BOX PROGRESS



BERWICK PORTAL PROGRESS

Mount Pleasant Station

MOUNT PLEASANT STATION UPDATE

Activity	Location	Approx. Date & Duration
Station Box Construction <ul style="list-style-type: none"> Waterproofing, rebar & steel installations, concrete works, mechanical electrical & masonry block installations 	Beneath Eglinton Avenue East <ul style="list-style-type: none"> Currently working at the concourse and platform levels 	Underway through mid 2021
Main Entrance Construction <ul style="list-style-type: none"> Waterproofing, rebar & steel installations & concrete works 	North west corner of Eglinton Ave E and Mt Pleasant Rd.	Underway through 2021
Secondary Entrance Construction <ul style="list-style-type: none"> Structural steel installations, concrete pours & mechanical electrical works 	North side of Eglinton Ave, between 801 Mt Pleasant Rd and 300 Eglinton Ave E	Underway through mid 2021
Utility Reinstatement Works	North and south sides of Eglinton Avenue	Periodically through 2021
Overnight King Pile Removals <ul style="list-style-type: none"> Cutting steel supports (piles) from the station roof 	North side of Eglinton Avenue, between Mt Pleasant Rd and 300 Eglinton Ave E	Expected to resume May 17, 2021

CURRENT TRAFFIC CONFIGURATION

Expected to remain in place through late-Spring 2021

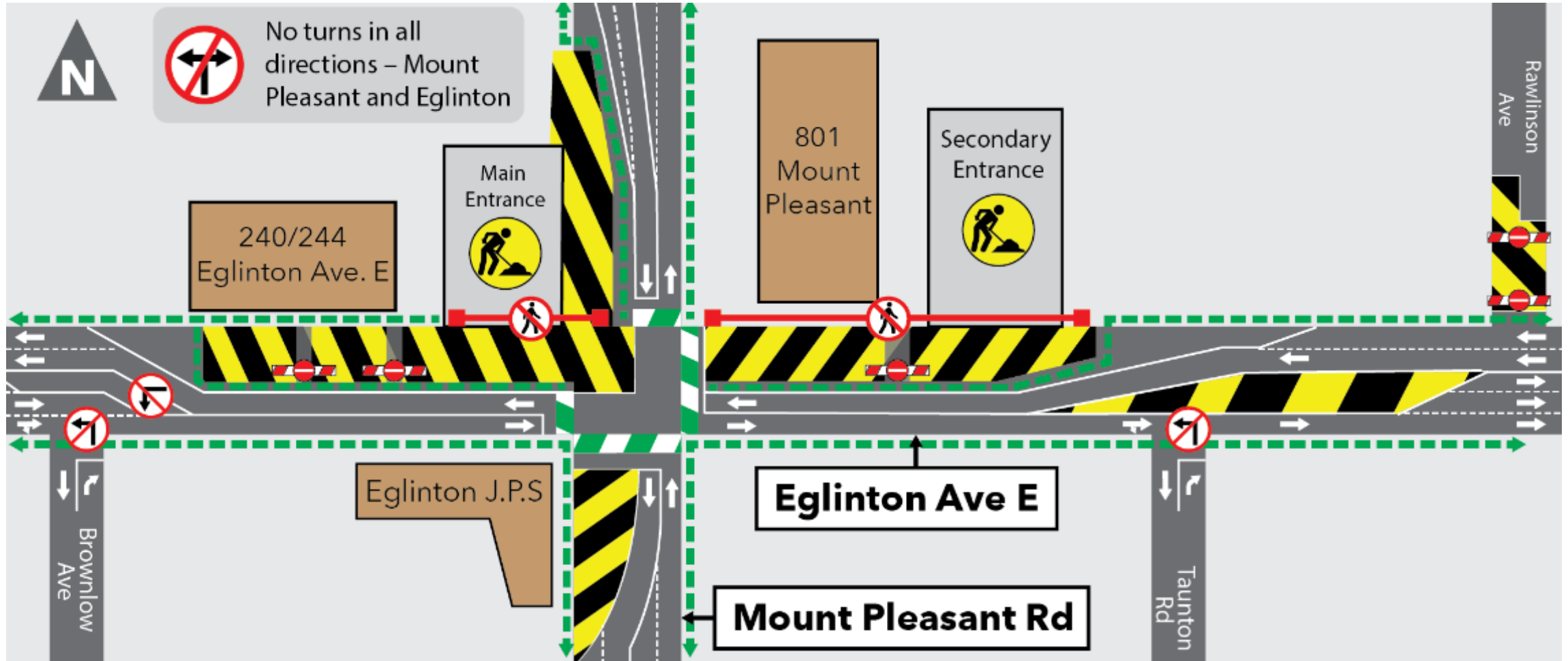

TRAFFIC CONFIGURATION - KING PILE REMOVALS STAGE 2

As early as Monday May 17, 2021

- Monday - Friday; 5:00 p.m. - 3:00 a.m.

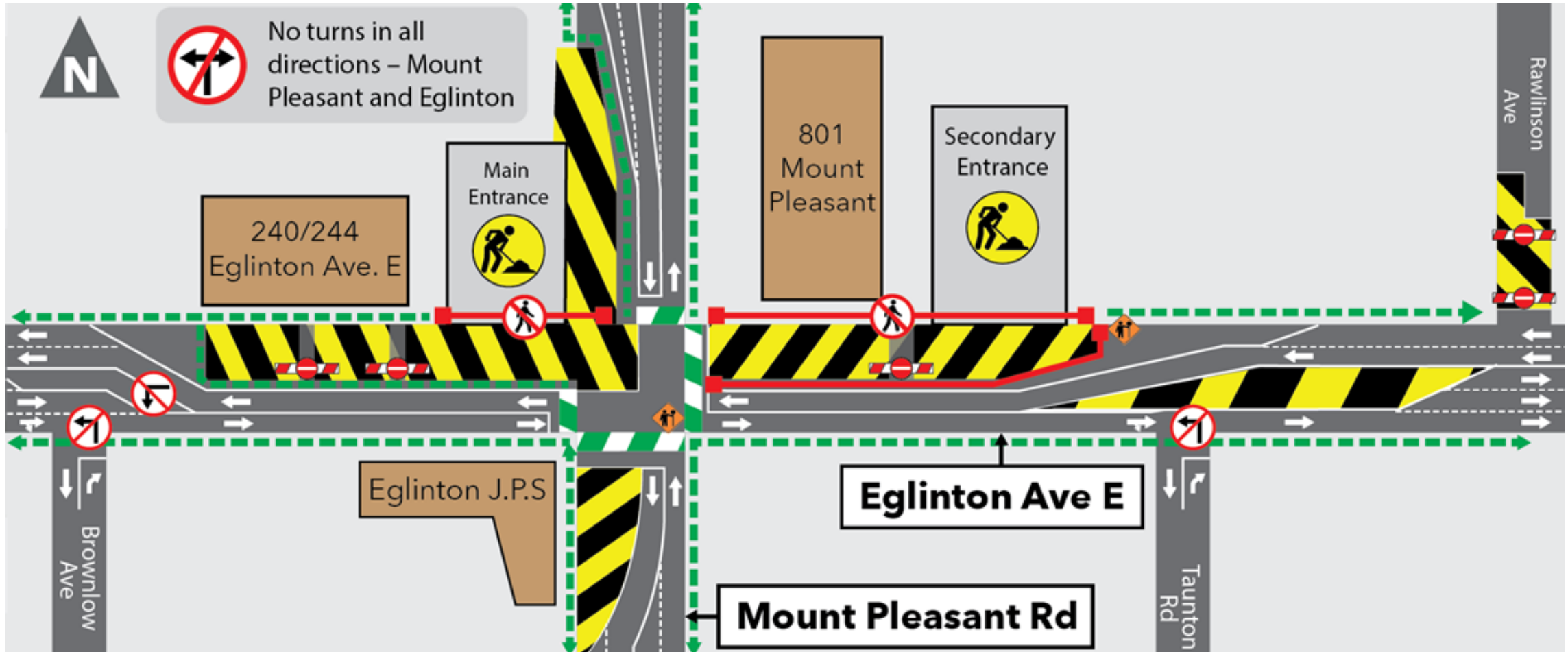

CONSTRUCTION PROGRESS PHOTOS

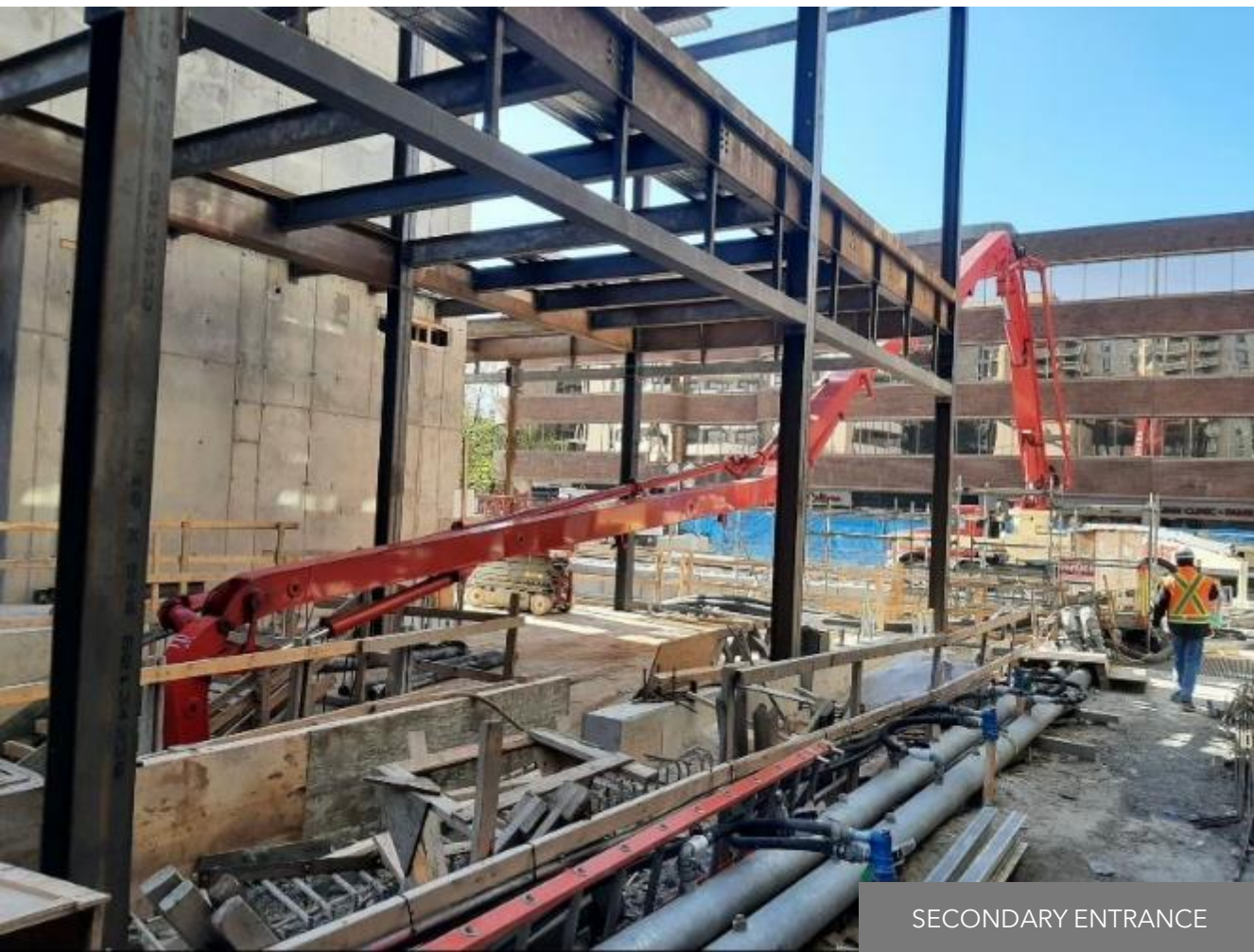

SECONDARY ENTRANCE



MAIN ENTRANCE

CONSTRUCTION PROGRESS PHOTOS



